

**UNOFFICIAL COPY**

594 # 1465

BAYFIELD COUNTY CERTIFIED SURVEY MAP NO. 2222  
 LOCATED IN THE SW-SW, SECTION 33, T. 50 N., R. 4 W., TOWN OF BAYVIEW  
 BAYFIELD COUNTY, WISCONSIN

Contact the Bayfield County Register of Deeds Office to obtain an official copy of this document.

**LEGEND**

- IRON MONUMENT FOUND IN PLACE
- 1-1/4" X 24" IRON PIPE SET THIS SURVEY
- △ WIS. D.O.T. STEEL R/W POST FOUND IN PLACE

JOB NO. 87/12 FRECHETTE / BEEBE  
 FEBRUARY 20, 1987  
 DRAWN BY T.E.O.

BEARINGS ARE CONTINUED FROM WIS. DOT R/W MAP OF HWY. 13.

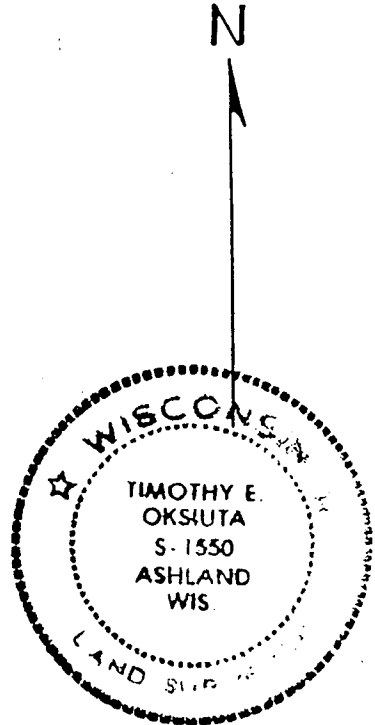
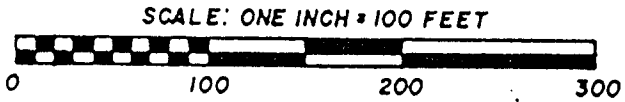

SURVEY BY Timothy E. Oksiuta  
 TIMOTHY E. OKSIUTA  
 R.L.S. NO. S-1550

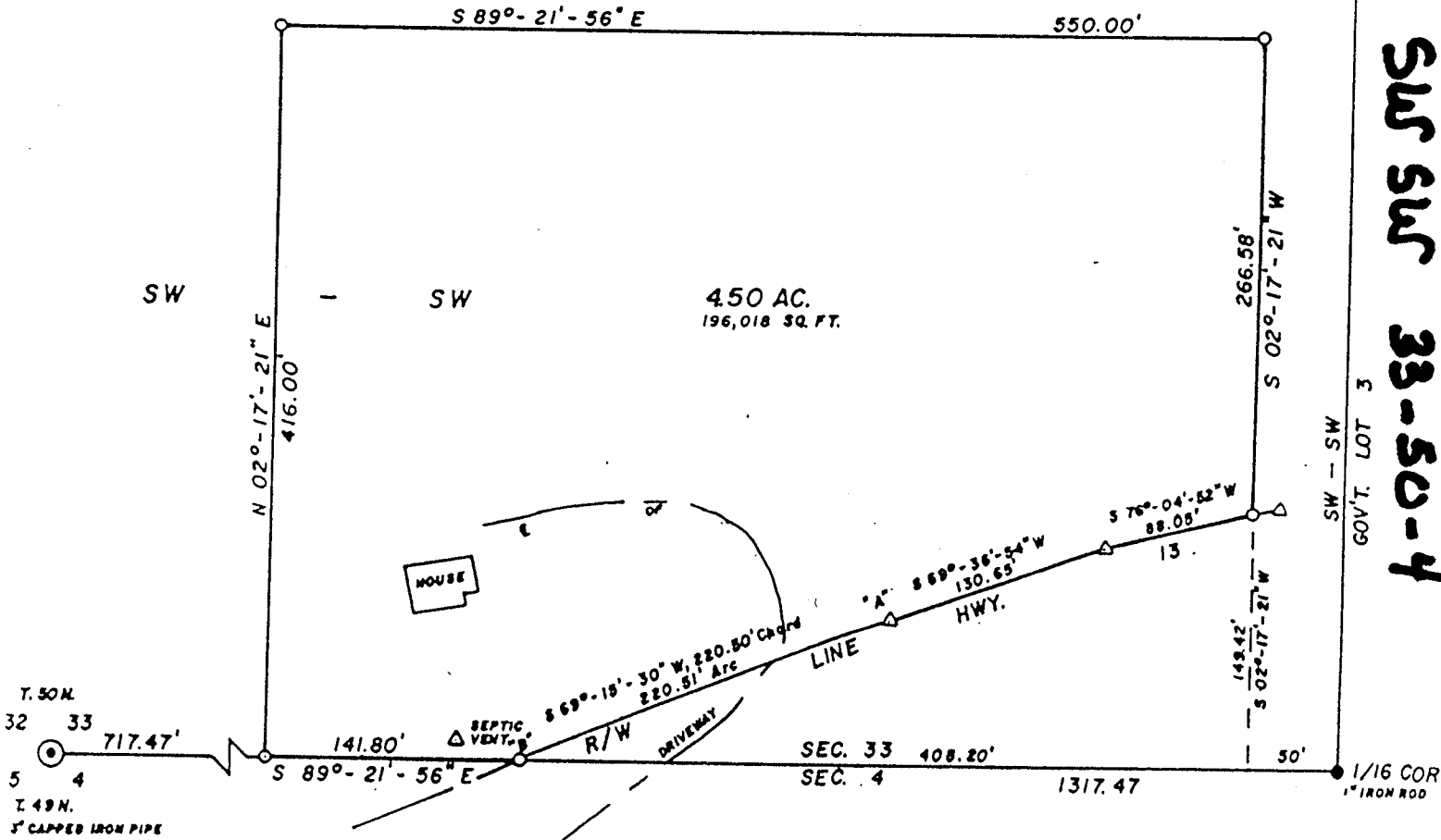

**R/W CURVE DATA**  
 Radius - 7718.56'  
 Tangent - 110.26'  
 Central Angle - 01°-38'-13"

SW SW 33-50-4

Pl. 6.00

179

# UNOFFICIAL COPY

Contact the Bayfield County Register of Deeds  
Office to obtain an official copy of this document.

BAYFIELD COUNTY CERTIFIED SURVEY MAP NO. 000584

Located in the SW 1/4 - SW 1/4, Section 33, T. 50 N., R. 4 W., in  
the Town of Bayview, Bayfield County, Wisconsin

## SURVEYOR'S CERTIFICATE

I, Timothy E. Oksiuta, registered land surveyor in the State of  
Wisconsin, hereby certify:

That on the order of Rudy Frechette, agent for the owner, I have  
made a survey of the following described parcel of land located  
in the SW 1/4 - SW 1/4 of Section 33, T. 50 N., R. 4 W., in the  
Town of Bayview, Bayfield County, Wisconsin;

To locate the point of Beginning, commence at the SW corner of  
said Section 33, and run S 89°-21'-56" E, 717.47 feet along the  
south line of said section to the Point of Beginning.

Thence from said Point of Beginning by metes and bounds:

N 02°-17'-21" E, 416.00 feet; Thence S 89°-21'-56" E, 550.00  
feet; Thence S 02°-17'-21" W, 266.58 feet to the northerly R/W  
line of Wis. Hwy. No. 13; Thence along said northerly R/W line,  
S 76°-04'-52" W, 88.05 feet; Thence S 69°-36'-54" W, 130.65 feet;  
Thence along the arc of a curve to the left, having a central  
angle of 01°-38'-13", a radius of 7718.56 feet, and a chord which  
bears S 69°-15'-30" W and measures 220.50 feet, 220.51 feet to  
the south line of said Section 33; Thence N 89°-21'-56" W, 141.80  
feet to the Point of Beginning. Said parcel contains 196,018  
square feet which is 4.50 acres.

That this Certified Survey Map is a correct representation of  
said survey;

That in making said Certified Survey I have complied with chapter  
s. 236.34 of the Wisconsin Statutes, and the Bayfield County  
Subdivision Ordinance; and

That said survey and map are correct to the best of my knowledge  
and belief.

Timothy E. Oksiuta  
Timothy E. Oksiuta  
RLS No. S-1550

Dated this 20<sup>TH</sup> day of February, 1987.

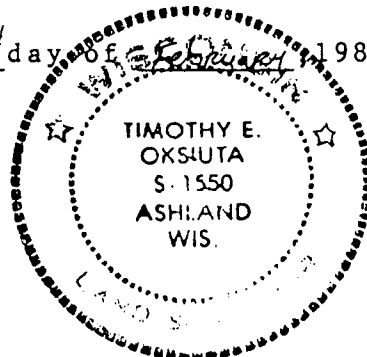

## BAYFIELD COUNTY ZONING COMMITTEE APPROVAL

Resolved that this Bayfield County Certified Survey Map is hereby  
approved by the Bayfield County Zoning Committee.

Carolyn Sneed  
Carolyn Sneed - Chairperson

Dated this 14<sup>TH</sup> day of APRIL, 1987.

Sheet 2 of 2 Sheets

NELSON SURVEYING & ENGINEERING, INC.  
Rt. 1, Box 53, Sanborn Ave.  
Ashland, WI 54806

180