

UNOFFICIAL COPY

#41659

Contact the Bayfield County Register of Deeds Office to obtain an official copy of this document.

BAYFIELD COUNTY CERTIFIED SURVEY MAP NO.

A REVISION OF BAYFIELD COUNTY CERTIFIED SURVEY MAP NO. 1611
 LOCATED IN GOVERNMENT LOTS 1, 11 AND 12, SECTION 20,
 T. 44 N., R. 5 W., TOWN OF GRAND VIEW, BAYFIELD COUNTY, WI.
 THIS REVISION IS TO CORRECT THE ACREAGE OF THE TOTAL PARCEL

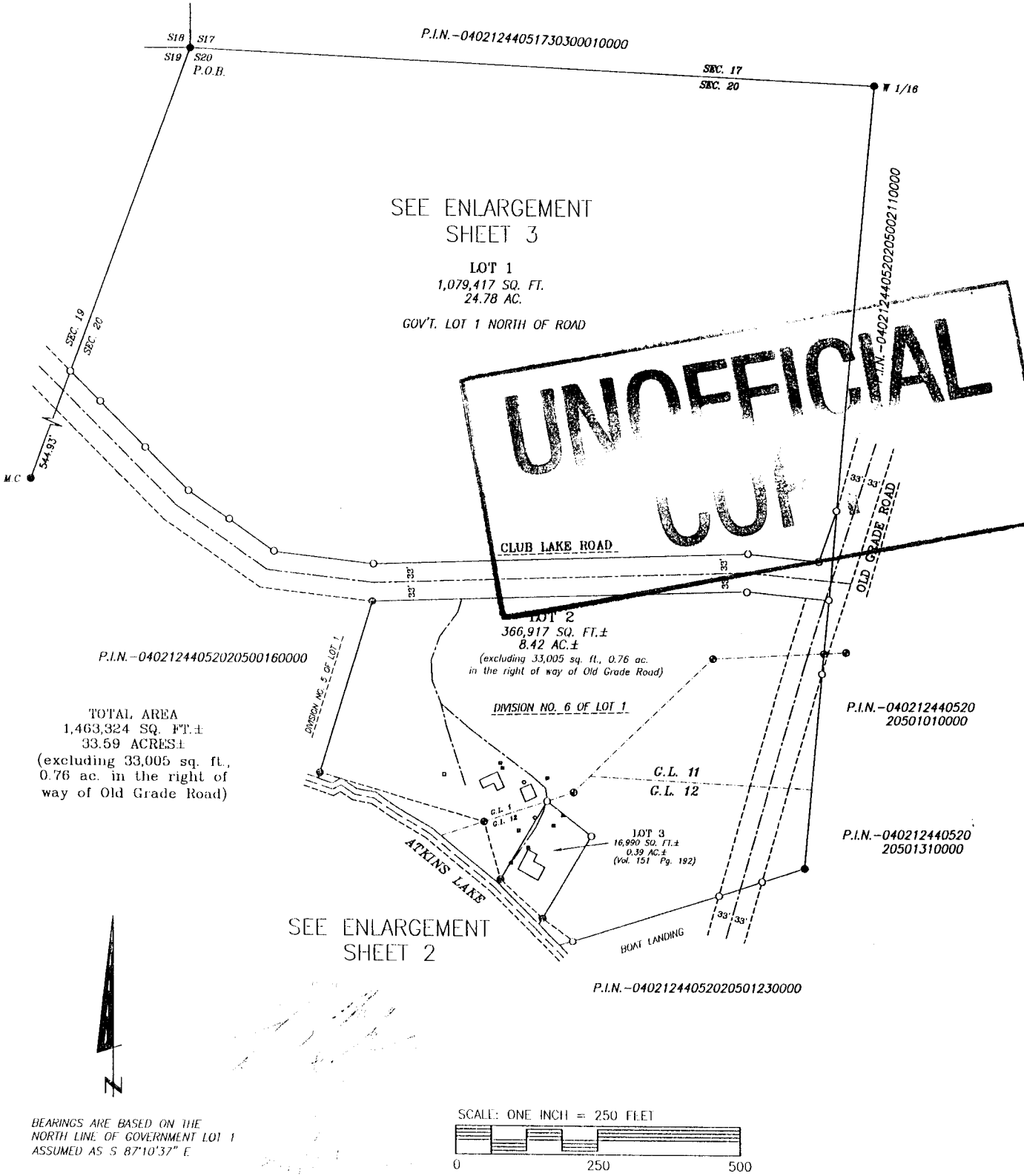

UNOFFICIAL COPY

GL 1, 11, 12

20-44-5

- POWER POLE
 - WELL
 - ⊗ SEPTIC VENT
 - ▲ UTILITY PEDESTAL
- PIPE DIMENSIONS ARE OUTSIDE DIAMETER

LEGEND

- MONUMENT AS NOTED, FOUND IN PLACE
- 1-1/4" x 18" IRON PIPE, WEIGHING 1.67 LBS./FT., SET THIS SURVEY
- 3" CAPPED IRON PIPE, U.S.G.I.O. ANGLE POINT, FOUND IN PLACE

CLIENT: ANDA ZILE

JOB NO.: N06/080
 DRAFTED BY: GJB
 JANUARY 07, 2008
 NB. 360 PG. 1

SCALE: 1 INCH = 250 FEET
 FILE: N/DATA/T44NR5W/S20/
 PSDATA/ZILE/ACAD/ZILECSM
 SHEET 1 OF 4 SHEETS

NELSON SURVEYING INCORPORATED
 SURVEYING NORTHERN WISCONSIN SINCE 1954

101 W. MAIN STREET
 SUITE 207
 ASHLAND, WISCONSIN 54806
 (715) 682-2692
 FAX: (715) 682-5100

MAP NO. CSM 1697 ©

1697

UNOFFICIAL COPY

Contact the Bayfield County Register of Deeds Office to obtain an official copy of this document.

BAYFIELD COUNTY CERTIFIED SURVEY MAP NO. _____
 A REVISION OF BAYFIELD COUNTY CERTIFIED SURVEY MAP NO. 16111 LOCATED IN GOVERNMENT LOTS 1, 11 AND 12, SECTION 20, T. 44 N., R. 5 W., TOWN OF GRAND VIEW, BAYFIELD COUNTY, WI.

THIS REVISION IS TO CORRECT THE ACREAGE OF THE TOTAL PARCEL

LINE TABLE

LINE	BEARING	DISTANCE
L1	N 50°34'35" W	70.42
L2	N 55°07'04" W	87.14
L3	N 54°37'23" W	95.65
L4	S 19°30'50" W	94.54
L5	S 87°02'08" E	67.74
L6	S 87°02'08" E	42.00
L7	N 86°56'22" E	62.64
L8	N 86°34'21" E	38.50
L9	N 46°59'09" W	101.34
L10	S 84°10'02" E	40.39
L11	S 84°10'02" E	103.74
L12	S 84°10'02" E	144.13
L13	N 16°52'17" E	106.03
L14	S 04°36'09" W	34.41
L15	S 05°07'15" W	94.54
L16	N 05°07'15" E	157.67
L17	N 84°10'02" W	124.29
L18	N 55°49'13" W	70.60
L19	N 15°59'17" W	105.39
L20	N 30°53'21" E	160.60
L21	S 52°16'19" E	99.79
L22	S 17°00'00" W	24.00
L23	S 36°00'00" W	54.00
L24	S 20°00'00" W	44.00
L25	S 03°30'00" E	38.00
L26	S 21°00'00" E	42.00
L27	S 48°30'00" E	75.00
L28	S 52°30'00" E	162.00
L29	S 05°30'00" E	23.32

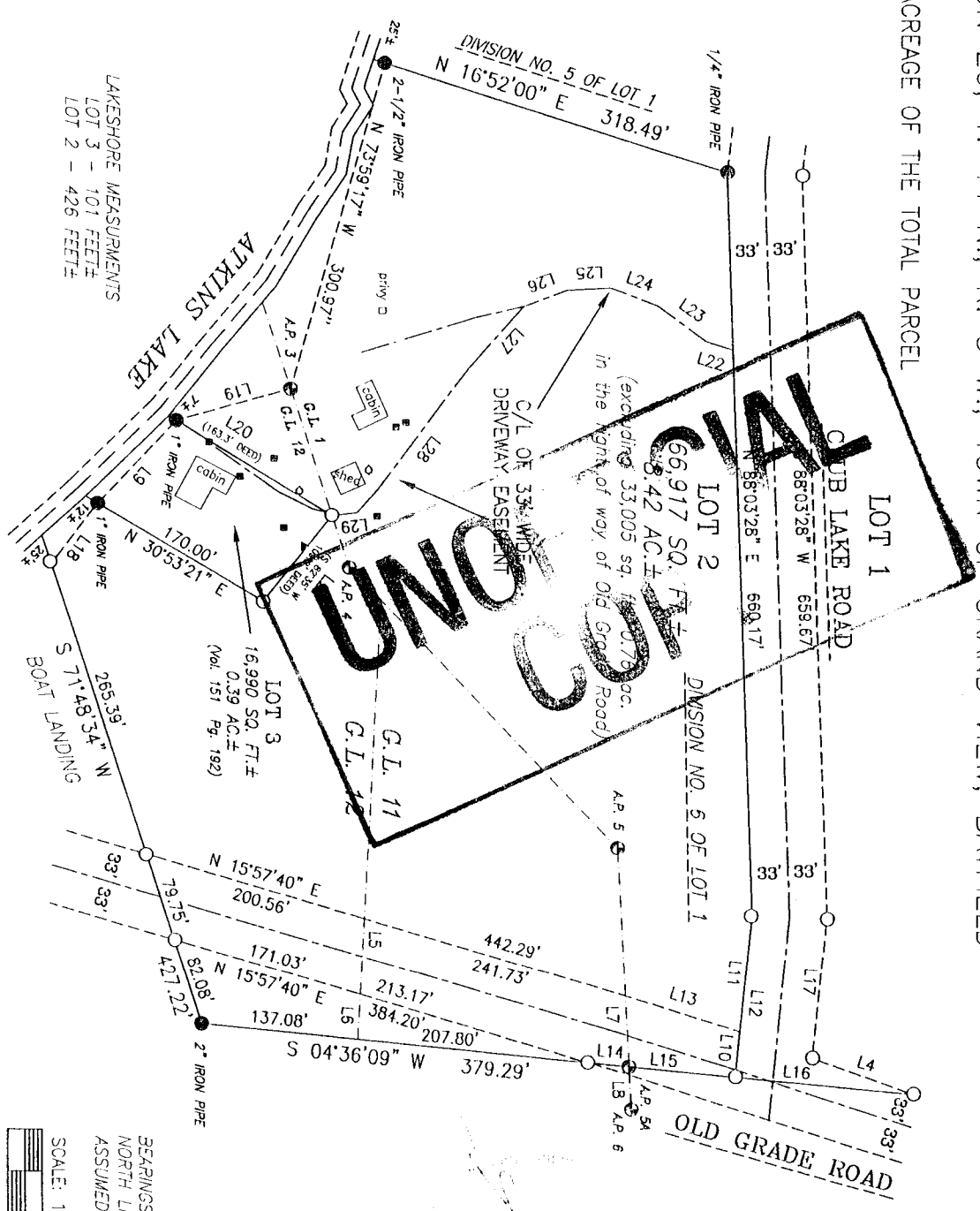

- LEGEND
- POWER POLE
 - ⊗ SEPTIC VENT
 - ◻ WELL
 - ◀ UTILITY PEDESTAL
- PIPE DIMENSIONS ARE OUTSIDE DIAMETER

- MONUMENT AS NOTED, FOUND IN PLACE
- 1-1/4" x 18" IRON PIPE, WEIGHING 1.67 LBS./FT.
- SET THIS SURVEY
- 3" CAPPED IRON PIPE, U.S.G.L.O. ANGLE POINT, FOUND IN PLACE

CLIENT: ANDA ZILE
 JOB NO.: 006/080
 DRAFTED BY: GUB
 JANUARY 07, 2008
 NR. 350 Pg. 1

SCALE: 1 INCH = 150 FEET
 FILE: N/DATA/744NSW/SECTION20/
 PSDATA/ZILE/ACAD/ZILECSM
 SHEET 2 OF 4 SHEETS

NEILSON
 SURVEYING
 INCORPORATED
 SURVEYING NORTHERN WISCONSIN SINCE 1954

101 W. MAIN STREET
 SUITE 207
 ASHLAND, WISCONSIN 54806
 (715) 882-2832
 FAX: (715) 882-5100
 MAP NO. CSW 1897

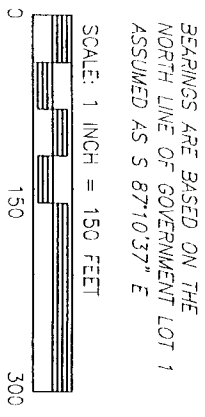

UNOFFICIAL COPY

Contact the Bayfield County Register of Deeds Office to obtain an official copy of this document.

BAYFIELD COUNTY CERTIFIED SURVEY MAP NO. _____
 A REVISION OF BAYFIELD COUNTY CERTIFIED SURVEY MAP NO. 16111
 LOCATED IN GOVERNMENT LOTS 1, 11 AND 12, SECTION 20, T. 44 N.,
 R. 5 W., TOWN OF GRAND VIEW, BAYFIELD COUNTY, WI.
 THIS REVISION IS CORRECT THE ACREAGE OF THE TOTAL PARCEL.

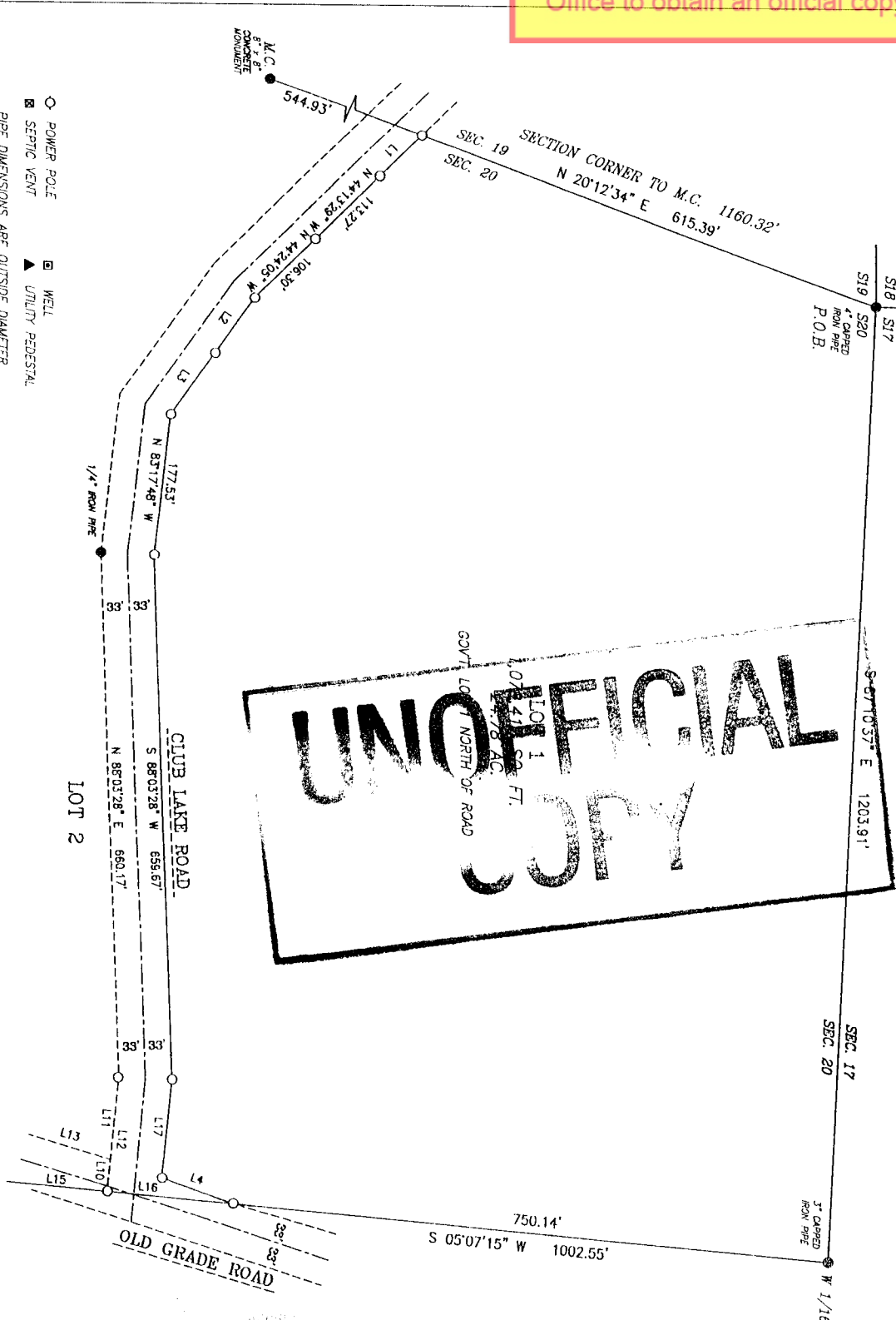

LINE TABLE

LINE	BEARING	DISTANCE
L1	N 50°34'35" W	70.42
L2	N 55°07'04" W	87.14
L3	N 54°37'23" W	95.65
L4	S 19°30'50" W	94.54
L5	S 87°02'08" E	67.74
L6	S 87°02'08" E	42.00
L7	N 86°56'22" E	62.64
L8	N 86°34'21" E	38.50
L9	N 46°59'09" W	101.34
L10	S 84°10'02" E	40.39
L11	S 84°10'02" E	103.74
L12	S 84°10'02" E	144.13
L13	N 16°52'17" E	106.03
L14	S 04°36'09" W	34.41
L15	S 05°07'15" W	84.54
L16	N 05°07'15" E	157.87
L17	N 84°10'02" W	124.29
L18	N 55°49'13" W	70.60
L19	N 15°59'17" W	105.39
L20	N 30°53'21" E	160.60
L21	S 52°16'19" E	99.79
L22	S 17°00'00" W	24.00
L23	S 36°00'00" W	54.00
L24	S 20°00'00" W	44.00
L25	S 03°30'00" E	38.00
L26	S 21°00'00" E	42.00
L27	S 45°30'00" E	75.00
L28	S 52°30'00" E	162.00
L29	S 05°30'00" E	23.32

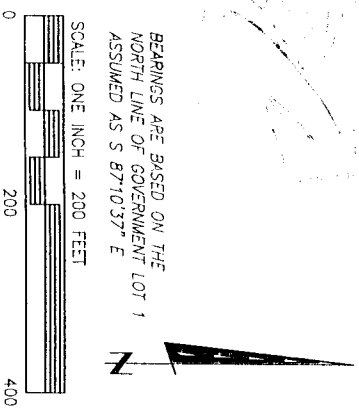

LEGEND

- POWER POLE
- ⊠ SEPTIC VENT
- MONUMENT AS NOTED, FOUND IN PLACE
- 1-1/4" x 18" IRON PIPE, WEIGHING 1.67 LBS./FT., SET THIS SURVEY
- 1" CAPPED IRON PIPE, U.S.G.L.O., ANGLE POINT, FOUND IN PLACE
- ⊠ WELL
- ▲ UTILITY PEDESTAL

PIPE DIMENSIONS ARE OUTSIDE DIAMETER

CLIENT: ANDA ZILE

JOB NO.: N06/O80
 SCALE: 1 INCH = 200 FEET
 JANUARY 07, 2008
 DRAFTED BY: GJB

FILE: N/DATA/TKANSW/SECTION20/
 PSDATA/ZILE/ACAD/ZILECSW
 NR 350 PG. 1
 SHEET 3 OF 4 SHEETS

NELSON SURVEYING INCORPORATED
 SURVEYING NORTHERN WISCONSIN SINCE 1864

101 W. MAIN STREET
 SUITE 207
 ASHLAND, WISCONSIN 54806
 (715) 682-2692
 FAX: (715) 682-5100
 MAP NO. CSM 1697

UNOFFICIAL COPY

Contact the Bayfield County Register of Deeds Office to obtain an official copy of this document.

BAYFIELD COUNTY CERTIFIED SURVEY MAP NO. _____

A REVISION OF BAYFIELD COUNTY CERTIFIED SURVEY MAP NO. 1611 LOCATED IN GOVERNMENT LOTS 1, 11 AND 12, SECTION 20, T. 44 N., R. 5 W., TOWN OF GRAND VIEW, BAYFIELD COUNTY, WI.

THIS REVISION IS TO CORRECT THE ACREAGE OF THE TOTAL PARCEL.

SURVEYOR'S CERTIFICATE

I, LARRY T. NELSON, REGISTERED LAND SURVEYOR IN THE STATE OF WISCONSIN, HEREBY CERTIFY:

THAT ON THE ORDER OF ANDA ZILE, I HAVE SURVEYED, DIVIDED AND MAPPED A PARCEL OF LAND LOCATED IN GOVERNMENT LOTS 1, 11 AND 12, SECTION 20, T. 44 N., R. 5 W., TOWN OF GRAND VIEW, BAYFIELD COUNTY, WISCONSIN, DESCRIBED AS FOLLOWS:

BEGINNING AT THE NORTHWEST CORNER OF SAID SECTION 20, RUN S 87°10'37" E, 203.91 FEET ALONG THE NORTH LINE OF SAID SECTION TO THE WEST 1/16 CORNER; THENCE LEAVING SAID NORTH LINE AND ALONG THE WEST 1/16 LINE OF SAID SECTION 20, S 05°07'15" W, 1002.55 FEET; THENCE S 04°36'09" W, 379.29 FEET; THENCE S 71°48'34" W, 427.22 FEET TO A MEANDER CORNER THAT IS N 71°48'34" E, 25 FEET, MORE OR LESS, FROM THE WATER'S EDGE OF ATKINS LAKE; THENCE ALONG A MEANDER LINE NEAR SAID WATER'S EDGE, N 55°49'13" W, 70.60 FEET; THENCE N 46°29'04" W, 101.34 FEET; THENCE N 15°59'17" W, 105.39 FEET; THENCE N 73°59'17" W, 300.97 FEET TO A MEANDER CORNER THAT IS N 46°52'00" E, 25 FEET, MORE OR LESS, FROM THE WATER'S EDGE OF ATKINS LAKE; THENCE LEAVING SAID MEANDER LINE, N 46°52'00" E, 248.4 FEET TO THE SOUTH RIGHT OF WAY LINE OF CLUB LAKE ROAD; THENCE ALONG SAID SOUTH RIGHT OF WAY LINE, N 88°03'28" W, 660.17 FEET; THENCE S 84°10'02" E, 144.13 FEET TO THE WEST 1/16 LINE OF SAID SECTION 20; THENCE LEAVING SAID SOUTH RIGHT OF WAY LINE AND ALONG SAID WEST 1/16 LINE, N 05°07'15" E, 157.87 FEET TO THE WESTERLY RIGHT OF WAY LINE OF OLD GRADE ROAD; THENCE LEAVING SAID WEST 1/16 LINE AND ALONG SAID WESTERLY RIGHT OF WAY LINE, S 19°30'50" W, 494.54 FEET TO THE NORTH RIGHT OF WAY LINE OF CLUB LAKE ROAD; THENCE LEAVING SAID WESTERLY RIGHT OF WAY LINE AND ALONG SAID NORTH RIGHT OF WAY LINE, N 84°10'02" W, 124.29 FEET; THENCE S 88°03'28" W, 659.67 FEET; THENCE N 83°17'48" W, 177.53 FEET; THENCE N 54°37'23" W, 95.65 FEET; THENCE N 55°07'04" W, 87.14 FEET; THENCE N 44°24'05" W, 106.30 FEET; THENCE N 44°13'29" W, 113.27 FEET; THENCE N 50°34'35" W, 70.42 FEET TO THE WEST LINE OF SAID SECTION 20; THENCE LEAVING SAID NORTH RIGHT OF WAY LINE AND ALONG SAID WEST LINE, N 20°12'34" E, 615.39 FEET TO THE POINT OF BEGINNING.

SAID PARCEL IS SUBJECT TO EASEMENTS, RESERVATIONS AND RESTRICTIONS OF RECORD, IF ANY.

SAID PARCEL CONTAINS 1,463,324 SQUARE FEET, MORE OR LESS, WHICH IS 33.59 ACRES, MORE OR LESS, INCLUDING THAT LAND LYING BETWEEN THE MEANDER LINE AND THE WATER'S EDGE OF ATKINS LAKE AND THE EXTENSIONS OF THE LOT LINES TO SAID WATER'S EDGE AND EXCLUDING 33,005 SQUARE FEET, WHICH IS 0.76 ACRES IN THE RIGHT OF WAY OF OLD GRADE ROAD.

THAT THIS MAP IS A TRUE REPRESENTATION OF SAID SURVEY AND SUBDIVISION;

THAT I HAVE FULLY COMPLIED WITH SECTION 236.34 OF THE WISCONSIN STATUTES AND THE BAYFIELD COUNTY SUBDIVISION CONTROL ORDINANCE IN MAKING SAID SURVEY, SUBDIVISION AND MAP; AND

THAT SAID SURVEY AND MAP ARE CORRECT TO THE BEST OF MY KNOWLEDGE AND BELIEF.

LARRY T. NELSON - RLS #1276

BAYFIELD COUNTY PLANNING AND ZONING APPROVAL

THIS BAYFIELD COUNTY CERTIFIED SURVEY MAP IS HEREBY APPROVED BY THE BAYFIELD COUNTY PLANNING AND ZONING DEPARTMENT.

KARL KASTROSKY PLANNING AND ZONING DIRECTOR

DATED THIS 300 DAY OF JUNE, 2008

CERTIFICATES

CLIENT: ANDA ZILE

JOB NO.: N06/080
DRAFTED BY: GJB
JANUARY 07, 2008
NB. 360 PG. 1

SCALE: 1 INCH = 150 FEET
FILE: N/DA1A/144NR5W/S20/
PSDATA/ZILE/ACAD/ZILECSM
SHEET 4 OF 4 SHEETS

NELSON
SURVEYING
INCORPORATED

SURVEYING NORTHERN WISCONSIN SINCE 1954

101 W. MAIN STREET
SUITE 207
ASHLAND, WISCONSIN 54806
(715) 682-2692
FAX: (715) 682-5100

MAP NO. CSM 1697 ©

UNOFFICIAL COPY

#4659

Contact the Bayfield County Register of Deeds Office to obtain an official copy of this document.

BAYFIELD COUNTY CERTIFIED SURVEY MAP NO. _____

A PARCEL OF LAND LOCATED IN GOVERNMENT LOTS 1, 11 AND 12, SECTION 20, T. 44 N., R. 5 W., TOWN OF GRAND VIEW, BAYFIELD COUNTY, WISCONSIN

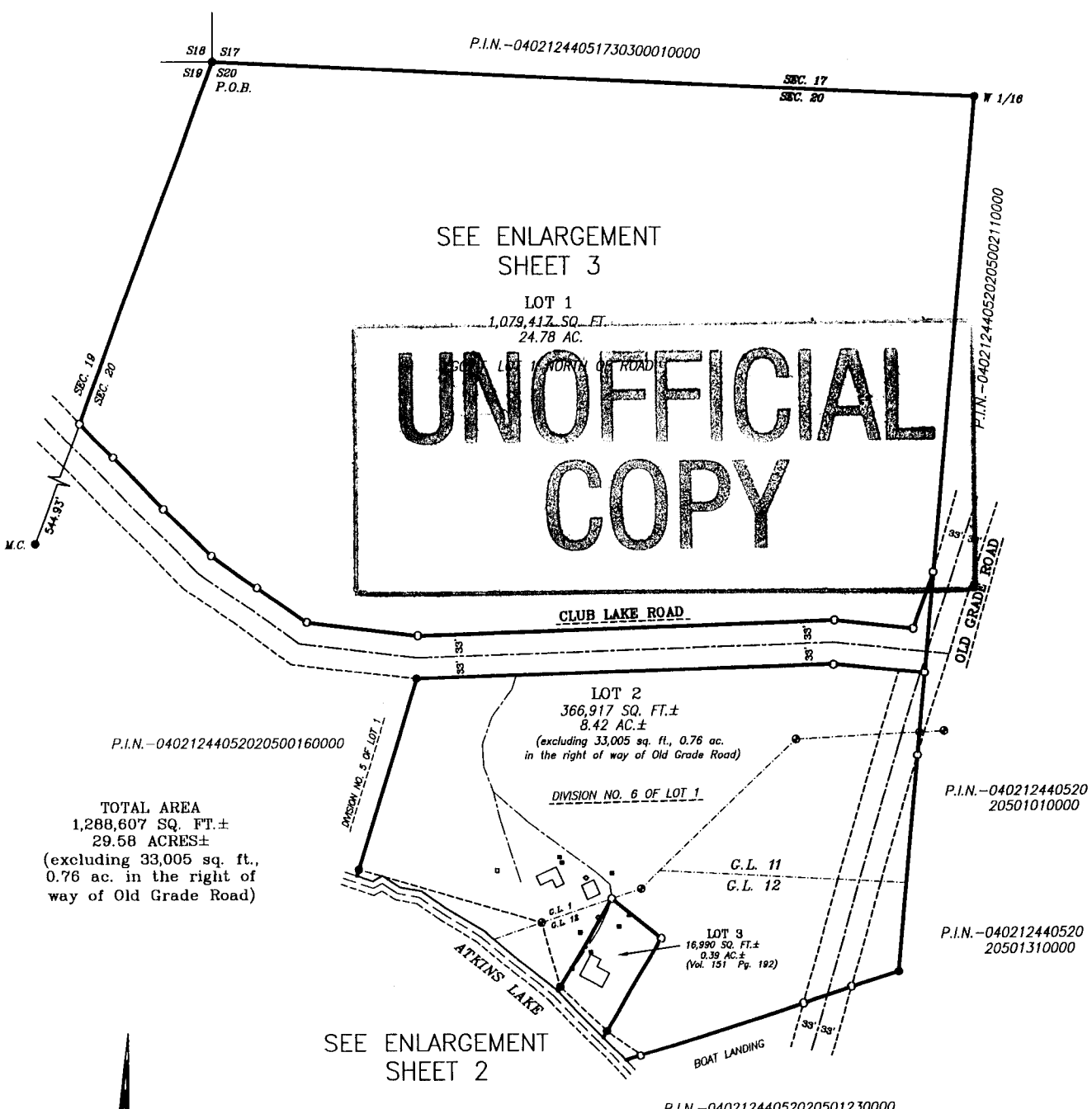

UNOFFICIAL COPY

BEARINGS ARE BASED ON THE NORTH LINE OF GOVERNMENT LOT 1 ASSUMED AS S 87°10'37" E

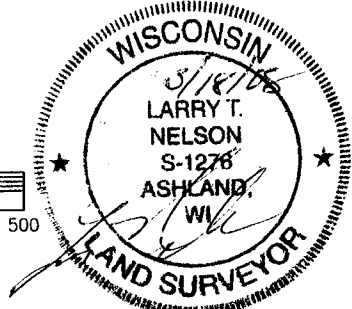
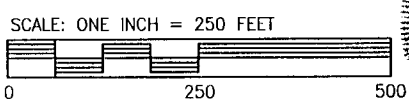

- POWER POLE □ WELL
 - SEPTIC VENT ▲ UTILITY PEDESTAL
- PIPE DIMENSIONS ARE OUTSIDE DIAMETER

LEGEND

- MONUMENT AS NOTED, FOUND IN PLACE
- 1-1/4" x 18" IRON PIPE, WEIGHING 1.67 LBS./FT., SET THIS SURVEY
- 3" CAPPED IRON PIPE, U.S.G.L.O. ANGLE POINT, FOUND IN PLACE

CLIENT: ANDA ZILE

JOB NO.: N06/080
 DRAFTED BY: GJB
 JANUARY 07, 2008
 NB. 360 PG. 1

SCALE: 1 INCH = 250 FEET
 FILE: N/DATA/T44NR5W/S20/PSDATA/ZILE/ACAD/ZILECSM
 SHEET 1 OF 4 SHEETS

NELSON SURVEYING INCORPORATED

101 W. MAIN STREET
 SUITE 207
 ASHLAND, WISCONSIN 54806
 (715) 682-2692
 FAX: (715) 682-5100

SURVEYING NORTHERN WISCONSIN SINCE 1954
 MAP NO. CSM 1697 ©

GL 1, 11, & 12

20-445

UNOFFICIAL COPY

Contact the Bayfield County Register of Deeds Office to obtain an official copy of this document.

BAYFIELD COUNTY CERTIFIED SURVEY MAP NO. _____
 A PARCEL OF LAND LOCATED IN GOVERNMENT LOTS 1, 11 AND 12, SECTION 20,
 T. 44 N., R. 5 W., TOWN OF GRAND VIEW, BAYFIELD COUNTY, WISCONSIN

LINE	BEARING	DISTANCE
L1	N 50°34'35" W	70.42
L2	N 55°07'04" W	87.14
L3	N 54°37'23" W	95.65
L4	S 19°30'50" W	94.54
L5	S 87°02'08" E	67.74
L6	S 87°02'08" E	42.00
L7	N 86°56'22" E	62.64
L8	N 86°34'21" E	38.50
L9	N 46°59'09" W	101.34
L10	S 84°10'02" E	40.39
L11	S 84°10'02" E	103.74
L12	S 84°10'02" E	144.13
L13	N 16°52'17" E	106.03
L14	S 04°36'09" W	34.41
L15	S 05°07'15" W	94.54
L16	N 05°07'15" E	157.87
L17	N 84°10'02" W	124.29
L18	N 55°49'13" W	70.60
L19	N 15°59'17" W	105.39
L20	N 30°53'21" E	160.60
L21	S 52°16'19" E	99.79
L22	S 17°00'00" W	24.00
L23	S 36°00'00" W	54.00
L24	S 20°00'00" W	44.00
L25	S 03°30'00" E	38.00
L26	S 21°00'00" E	42.00
L27	S 48°30'00" E	75.00
L28	S 52°30'00" E	162.00
L29	S 05°30'00" E	23.32

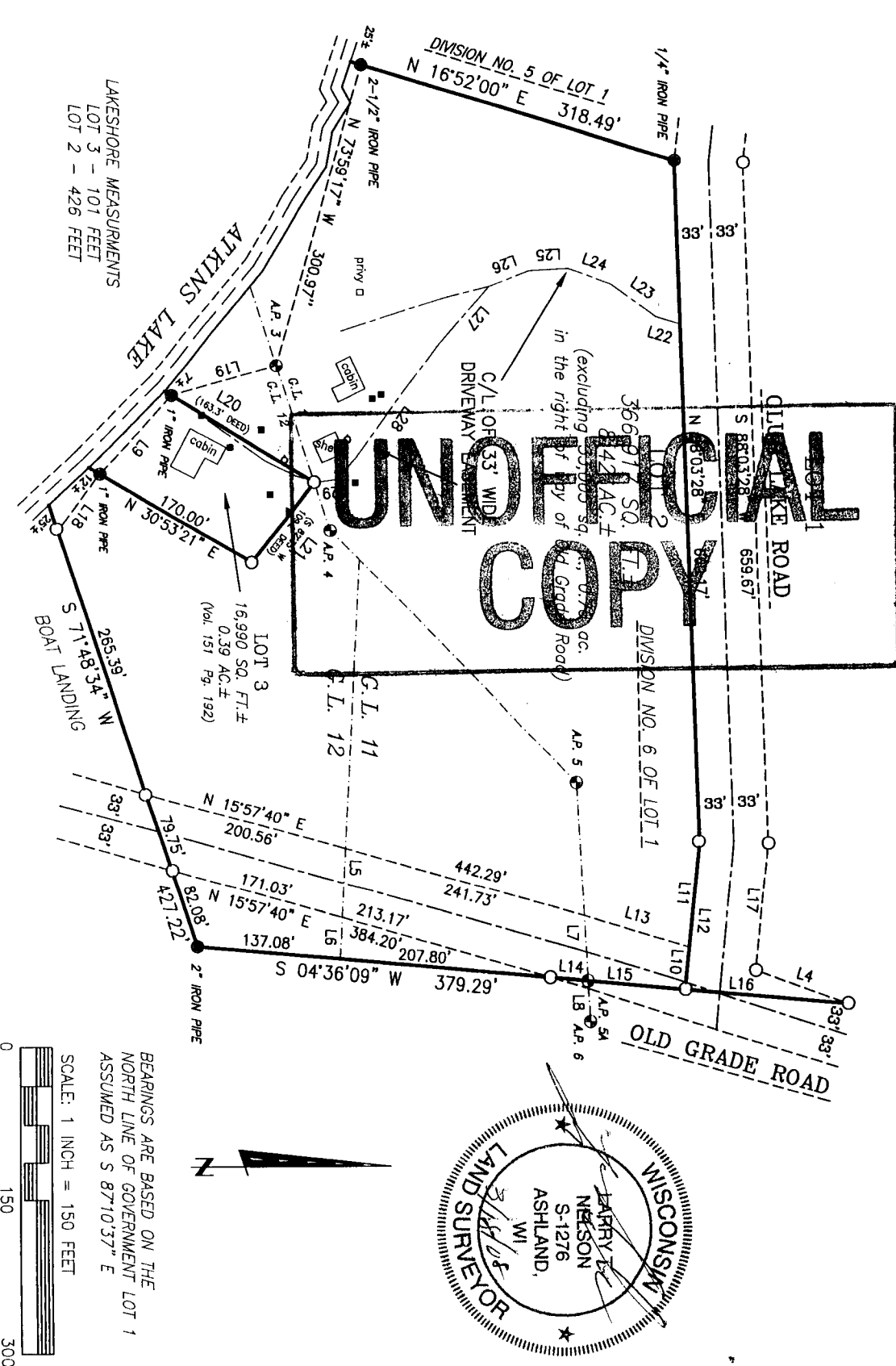

- LEGEND
- POWER POLE
 - ⊗ SEPTIC VENT
 - WELL
 - ▴ UTILITY PEDESTAL
- PIPE DIMENSIONS ARE OUTSIDE DIAMETER

MONUMENT AS NOTED FOUND IN PLACE
 1-1/4" x 18" IRON PIPE, WEIGHING 1.67 LBS./FT.
 SET THIS SURVEY
 3" CAPPED IRON PIPE, U.S.G.L.O. ANGLE POINT,
 FOUND IN PLACE

CLIENT: ANDA ZILE
 JOB NO.: N06/080
 DRAFTED BY: GJB
 JANUARY 02, 2008
 NB, 360 PG. 1

SCALE: 1 INCH = 150 FEET
 FILE: N/DATA/744NR5W/SECTION20/
 PSPATA/ZILE/ACAD/ZILECSM
 SHEET 2 OF 4 SHEETS

NEILSON
 SURVEYING
 INCORPORATED
 SURVEYING NORTHERN WISCONSIN SINCE 1864

101 W. MAIN STREET
 SUITE 207
 ASHLAND, WISCONSIN 54806
 (715) 735-2892 FAX: (715) 882-5100
 MAP NO. CSW 1897

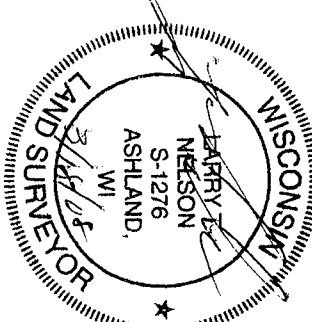

UNOFFICIAL COPY

Contact the Bayfield County Register of Deeds Office to obtain an official copy of this document

BAYFIELD COUNTY CERTIFIED SURVEY MAP NO. _____
 A PARCEL OF LAND LOCATED IN GOVERNMENT LOTS 1, 11 AND 12,
 SECTION 20, T. 44 N., R. 5 W., TOWN OF GRAND VIEW, BAYFIELD
 COUNTY, WISCONSIN

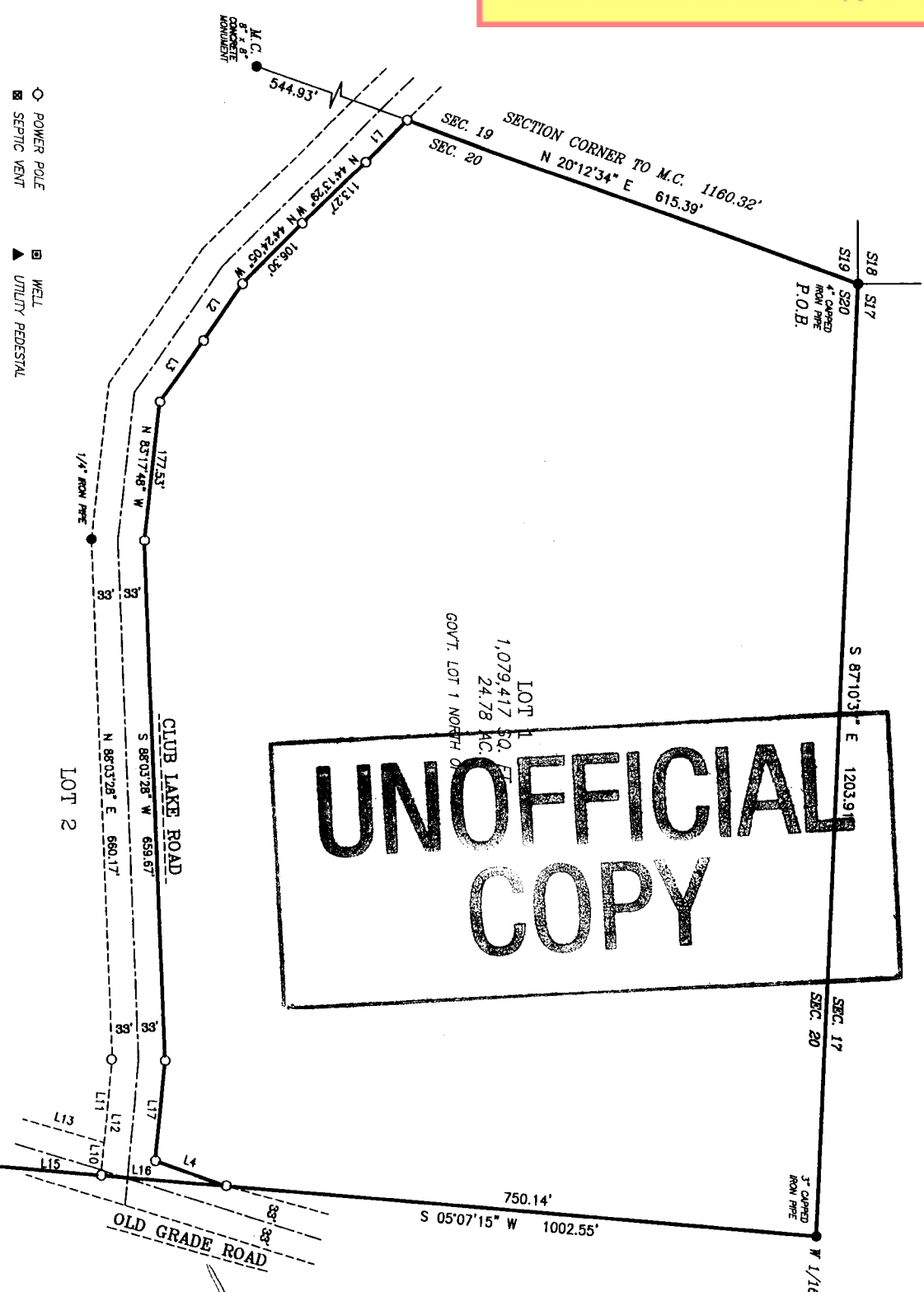

UNOFFICIAL COPY

LINE TABLE

LINE	BEARING	DISTANCE
L1	N 50°34'35" W	70.42
L2	N 55°07'04" W	87.14
L3	N 54°37'23" W	95.65
L4	S 19°30'50" W	94.54
L5	S 87°02'08" E	67.74
L6	S 87°02'08" E	42.00
L7	N 86°56'22" E	62.64
L8	N 86°34'21" E	36.50
L9	N 46°59'09" W	101.34
L10	S 84°10'02" E	40.39
L11	S 84°10'02" E	103.74
L12	S 84°10'02" E	144.13
L13	N 16°52'17" E	106.03
L14	S 04°36'09" W	34.41
L15	S 05°07'15" W	94.54
L16	N 05°07'15" E	157.87
L17	N 84°10'02" W	124.29
L18	N 55°49'13" W	70.60
L19	N 15°59'17" W	105.39
L20	N 30°53'21" E	160.60
L21	S 52°16'19" E	99.79
L22	S 17°00'00" W	24.00
L23	S 36°00'00" W	54.00
L24	S 20°00'00" W	44.00
L25	S 03°30'00" E	36.00
L26	S 21°00'00" E	42.00
L27	S 48°30'00" E	75.00
L28	S 52°30'00" E	162.00
L29	S 05°30'00" E	23.32

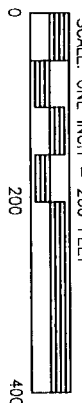
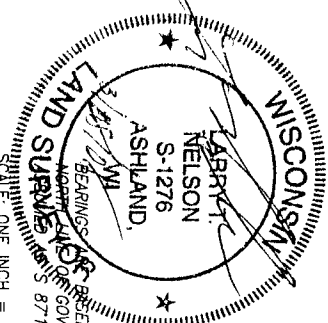

LEGEND

- POWER POLE
- SEPTIC VENT
- ▲ UTILITY PEDESTAL
- MONUMENT AS NOTED, FOUND IN PLACE
- 1-1/4" x 18" IRON PIPE, WEIGHING 1.67 LBS./FT.
- SET THIS SURVEY
- 3" CAPPED IRON PIPE, U.S.G.L.O., ANGLE POINT, FOUND IN PLACE

PIPE DIMENSIONS ARE OUTSIDE DIAMETER

CLIENT: ANDA ZILE

JOB NO.: 066/080

SCALE: 1 INCH = 200 FEET

JANUARY 07, 2008

DRAFTED BY: GJB

FILE: N/DA/144NSW/SECTION20/PSD/TA/ZILE/ACAD/ZILECSM

NR. 360 PG. 1

SHEET 3 OF 4 SHEETS

NEILSON SURVEYING INCORPORATED

SURVEYING NORTHERN WISCONSIN SINCE 1864

101 W. MAIN STREET
 SUITE 207 WISCONSIN
 (715) 862-2892
 FAX: (715) 862-5100
 MAP NO. CSW 1887

UNOFFICIAL COPY

Contact the Bayfield County Register of Deeds Office to obtain an official copy of this document.

BAYFIELD COUNTY CERTIFIED SURVEY MAP NO. _____

A PARCEL OF LAND LOCATED IN GOVERNMENT LOTS 1, 11 AND 12, SECTION 20, T. 44 N., R. 5 W., TOWN OF GRAND VIEW, BAYFIELD COUNTY, WISCONSIN

SURVEYOR'S CERTIFICATE

I, LARRY T. NELSON, REGISTERED LAND SURVEYOR IN THE STATE OF WISCONSIN, HEREBY CERTIFY:

THAT ON THE ORDER OF ANDA ZILE, I HAVE SURVEYED, DIVIDED AND MAPPED A PARCEL OF LAND LOCATED IN GOVERNMENT LOTS 1, 11 AND 12, SECTION 20, T. 44 N., R. 5 W., TOWN OF GRAND VIEW, BAYFIELD COUNTY, WISCONSIN, DESCRIBED AS FOLLOWS:

BEGINNING AT THE NORTHWEST CORNER OF SAID SECTION 20, RUN S 87°10'37" E, 1203.91 FEET ALONG THE NORTH LINE OF SAID SECTION TO THE WEST 1/16 CORNER; THENCE LEAVING SAID NORTH LINE AND ALONG THE WEST 1/16 LINE OF SAID SECTION 20, S 05°07'15" W, 1002.55 FEET; THENCE S 04°36'09" W, 379.29 FEET; THENCE S 71°48'34" W, 427.22 FEET TO A MEANDER CORNER THAT IS N 71°48'34" E, 25 FEET, MORE OR LESS, FROM THE WATER'S EDGE OF ATKINS LAKE; THENCE ALONG A MEANDER LINE NEAR SAID WATER'S EDGE, N 55°49'13" W, 70.60 FEET; THENCE N 46°59'09" W, 101.34 FEET; THENCE N 15°59'17" W, 105.39 FEET; THENCE N 73°59'17" W, 300.97 FEET TO A MEANDER CORNER THAT IS N 16°52'00" E, 25 FEET, MORE OR LESS, FROM THE WATER'S EDGE OF ATKINS LAKE; THENCE LEAVING SAID MEANDER LINE, N 16°52'00" E, 318.49 FEET TO THE SOUTH RIGHT OF WAY LINE OF CLUB LAKE ROAD; THENCE ALONG SAID SOUTH RIGHT OF WAY LINE, N 88°03'28" E, 660.17 FEET; THENCE S 84°10'02" E, 144.13 FEET TO THE WEST 1/16 LINE OF SAID SECTION 20; THENCE LEAVING SAID SOUTH RIGHT OF WAY LINE AND ALONG SAID WEST 1/16 LINE, N 05°07'15" E, 157.87 FEET TO THE WESTERLY RIGHT OF WAY LINE OF OLD GRADE ROAD; THENCE LEAVING SAID WEST 1/16 LINE AND ALONG SAID WESTERLY RIGHT OF WAY LINE, S 33°33'33" W, 99.54 FEET TO THE NORTH RIGHT OF WAY LINE OF CLUB LAKE ROAD; THENCE LEAVING SAID WESTERLY RIGHT OF WAY LINE AND ALONG SAID NORTH RIGHT OF WAY LINE, N 84°10'02" W, 124.29 FEET; THENCE S 88°03'28" W, 659.67 FEET; THENCE N 83°47'48" W, 177.53 FEET; THENCE N 54°37'23" W, 95.65 FEET; THENCE N 55°07'04" W, 87.14 FEET; THENCE N 44°24'05" W, 106.30 FEET; THENCE N 41°13'29" W, 113.27 FEET; THENCE N 50°34'35" W, 70.42 FEET TO THE WEST LINE OF SAID SECTION 20; THENCE LEAVING SAID NORTH RIGHT OF WAY LINE AND ALONG SAID WEST LINE, N 20°12'34" E, 615.39 FEET TO THE POINT OF BEGINNING.

SAID PARCEL IS SUBJECT TO EASEMENTS, RESERVATIONS AND RESTRICTIONS OF RECORD, IF ANY.

SAID PARCEL CONTAINS 1,446,334 SQUARE FEET, MORE OR LESS, WHICH IS 33.20 ACRES, MORE OR LESS, INCLUDING THAT LAND LYING BETWEEN THE MEANDER LINE AND THE WATER'S EDGE OF ATKINS LAKE AND THE EXTENSIONS OF THE LOT LINES TO SAID WATER'S EDGE AND EXCLUDING 33,005 SQUARE FEET, WHICH IS 0.76 ACRE IN THE RIGHT OF WAY OF OLD GRADE ROAD.

THAT THIS MAP IS A TRUE REPRESENTATION OF SAID SURVEY AND SUBDIVISION;

THAT I HAVE FULLY COMPLIED WITH SECTION 236.34 OF THE WISCONSIN STATUTES AND THE BAYFIELD COUNTY SUBDIVISION CONTROL ORDINANCE IN MAKING SAID SURVEY, SUBDIVISION AND MAP; AND

THAT SAID SURVEY AND MAP ARE CORRECT TO THE BEST OF MY KNOWLEDGE AND BELIEF.

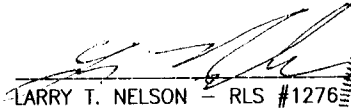
LARRY T. NELSON - RLS #1276



BAYFIELD COUNTY PLANNING AND ZONING APPROVAL

THIS BAYFIELD COUNTY CERTIFIED SURVEY MAP IS HEREBY APPROVED BY THE BAYFIELD COUNTY PLANNING AND ZONING DEPARTMENT.

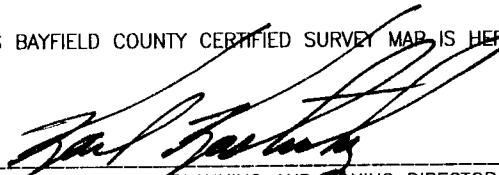
KARL KASTROSKY - PLANNING AND ZONING DIRECTOR

DATED THIS 22nd DAY OF APRIL, 2008

CERTIFICATES

CLIENT: ANDA ZILE

JOB NO.: N06/080
DRAFTED BY: GJB
JANUARY 07, 2008
NB. 360 PG. 1

SCALE: 1 INCH = 150 FEET
FILE: N/DATA/T44NR5W/S20/
PSDATA/ZILE/ACAD/ZILECSM
SHEET 4 OF 4 SHEETS

NELSON
SURVEYING
INCORPORATED
SURVEYING NORTHERN WISCONSIN SINCE 1954

101 W. MAIN STREET
SUITE 207
ASHLAND, WISCONSIN 54806
(715) 682-2892
FAX: (715) 682-5100

MAP NO. CSM 1697 ©