

UNOFFICIAL COPY

Contact the Bayfield County Register of Deeds
Office to obtain an official copy of this document.

#4679

2025-08-07 10:00:00

UNOFFICIAL

BAYFIELD COUNTY CERTIFIED SURVEY MAP NO. _____

LOTS 2&3 OF BAYFIELD CO. CSM #1140

LOCATED IN THE SE ¼ OF THE NW ¼ SECTION 8, T50N, R7W, TOWN OF
CLOVER, BAYFIELD COUNTY, WI

UNOFFICIAL COPY

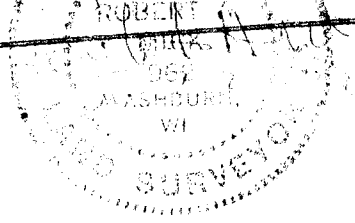

SE-NE

8-50-7

UNOFFICIAL COPY

Contact the Bayfield County Register of Deeds Office to obtain an official copy of this document.

BAYFIELD COUNTY CERTIFIED SURVEY MAP

LOTS 2&3 OF BAYFIELD CO. CSM #1140
 LOCATED IN THE SE1/4 OF THE NE1/4, SECTION 8, T.50N., R.7W.
 TOWN OF CLOVER, BAYFIELD COUNTY, WISCONSIN

SHEET 2 OF 2

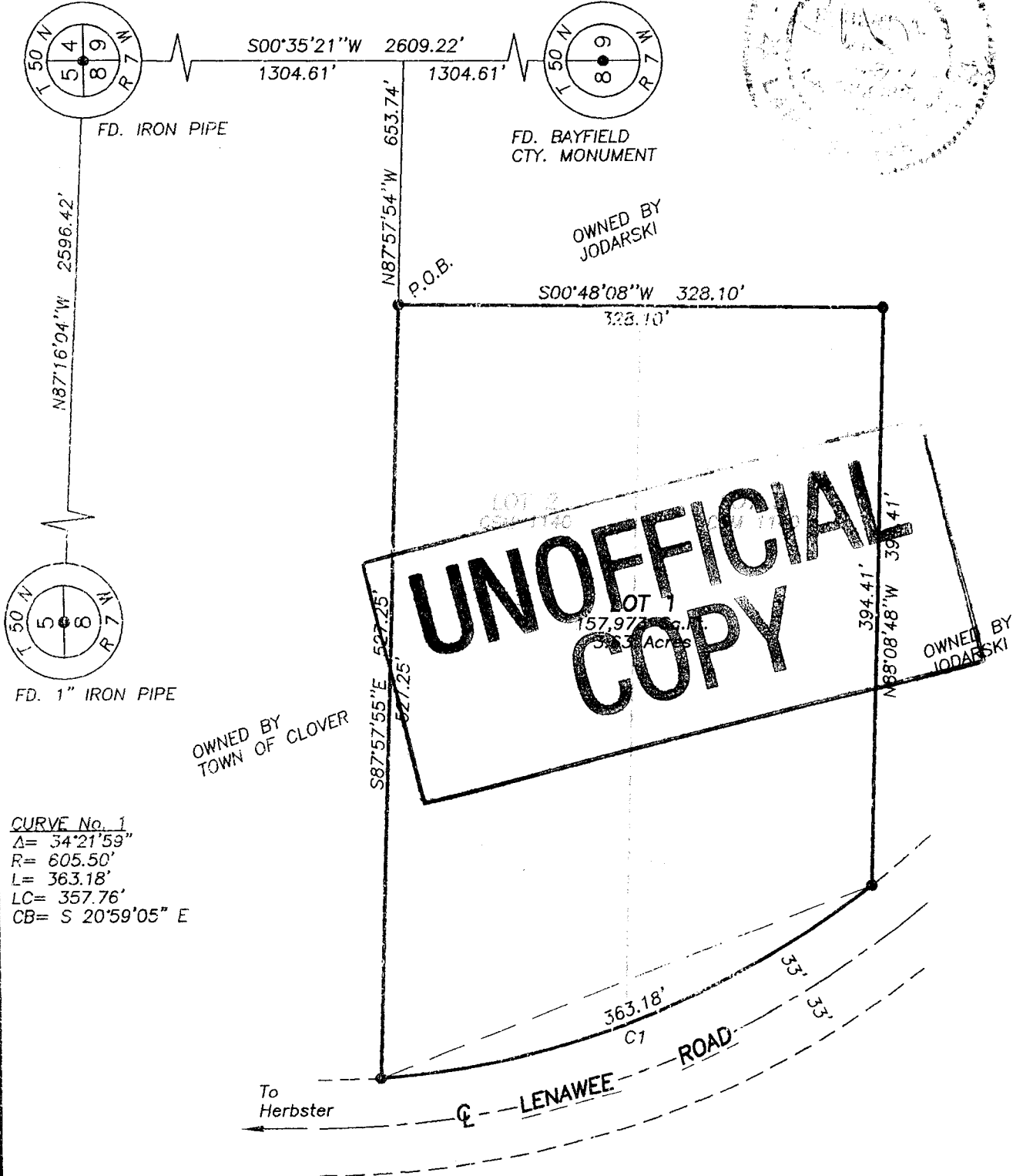

CURVE No. 1
 $\Delta = 34^{\circ}21'59''$
 $R = 605.50'$
 $L = 363.18'$
 $LC = 357.76'$
 $CB = S 20^{\circ}59'05'' E$

BEARINGS BASED ON THE EAST LINE OF SECTION 8, ASSUMED TO BEAR $S00^{\circ}35'21''W$

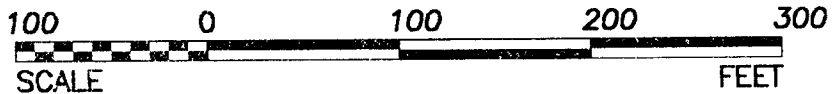

<p>LEGEND:</p> <ul style="list-style-type: none"> ● = IRON PIPE OR ROD FOUND ○ = 3/4"X18" IRON RE-BAR WEIGHING 1.63 LBS./LIN.FT. SET THIS SURVEY rc = RECORDED AS 	<p>CLIENT: Joel Hakenson FIELD BOOK: DISK: MAP: 060503578 DRAFTED BY: JAS DATE: June 5, 2003</p>	<p>SUPERIOR SURVEYS, INC. 78215 STATE HIGHWAY 13 WASHBURN, WISCONSIN R.A. MICK R.L.S. 962 (715) 373-5022</p>
---	---	--

UNOFFICIAL COPY

Contact the Bayfield County Register of Deeds
Office to obtain an official copy of this document.

BAYFIELD COUNTY CERTIFIED SURVEY MAP NO. _____

LOTS 2&3 OF BAYFIELD CO. CSM #1140
LOCATED IN THE SE ¼ OF THE NE ¼, SECTION 8, T50N, R7W, TOWN OF
CLOVER, BAYFIELD COUNTY, WI

CERTIFICATE OF SURVEY

I, Robert A. Mick, Registered Land Surveyor in the State of Wisconsin, hereby certify:

That on the order of PAT MURPHY, I have surveyed and mapped the following parcel being Lots 2 & 3 of Bayfield Co. CSM #1140, located in the SE ¼ of the NE ¼, Section 8, T50N, R7W, Town of Clover, Bayfield County, WI, described as:

Commencing at the corner common to Sections 4, 5, 8 & 9, T50N, R7W; thence S00°35'21"W 1304.61 feet along the line common to Sections 4, 5, 8 & 9; thence N87°57'54"W 653.74 feet to the POINT OF BEGINNING; thence S09°43'19"W 328.10 feet; thence N88°08'48"W 397.41 feet to an iron rod located on the Easterly right-of-way of Lenawee Road; thence along said right-of-way on a curve to the right having a radius of 605.50 feet, a long chord bearing and distance of N20°59'09"W 357.76 feet, 363.18 feet; thence S87°57'55"E 527.25 feet to the POINT OF BEGINNING; containing 157,972 square feet, which is 3.63 acres, and is subject to any easements of record.

That such plat is a true representation of said survey;

That I have fully complied with Section 236.34 of the Wisconsin Statutes and the Bayfield County Subdivision Control Ordinance in making the same; and

That said survey and map are correct to the best of my knowledge and belief.

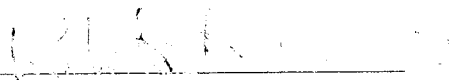
Robert A. Mick, L.S. 962

SUPERIOR SURVEYS, INC.
78215 State Hwy. 13
Washburn, WI 54891

June 5, 2003

BAYFIELD COUNTY PLANNING & ZONING APPROVAL:

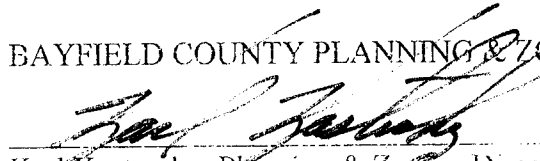
Karl Kastrovsky, Planning & Zoning Director

5/23/08

Sheet 2 of 2 Sheets

P.A.M.