

UNOFFICIAL COPY

469

Contact the Bayfield County Register of Deeds Office to obtain an official copy of this document.

BAYFIELD CO. CERTIFIED SURVEY MAP 000588 LOCATED IN GOV'T. LOT 1, SEC. 3-T44N-R9W, TOWN OF BARNES, BAYFIELD CO., WISCONSIN.

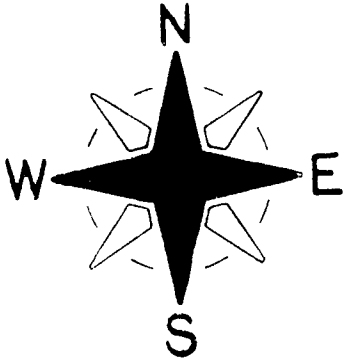
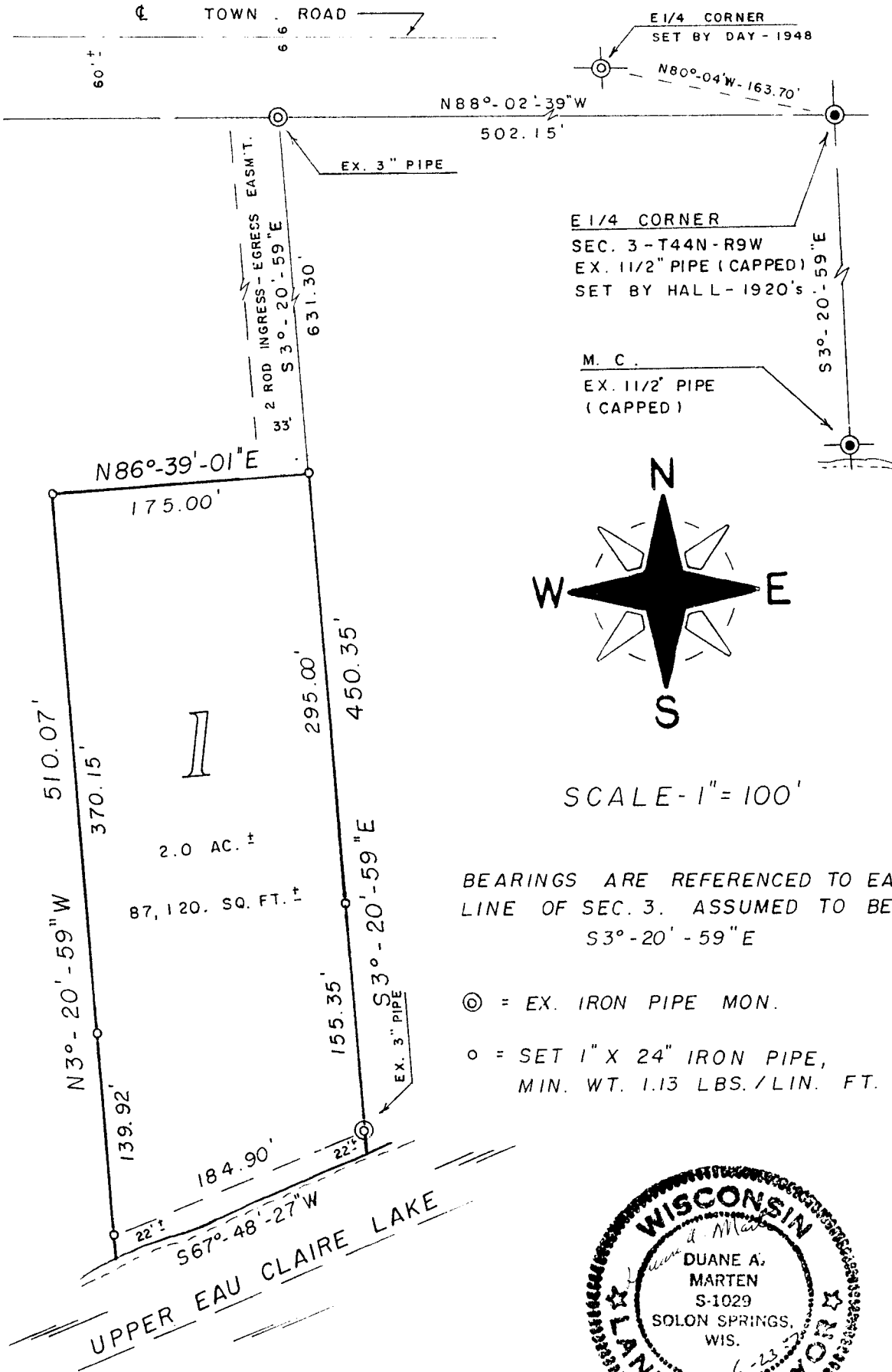

SCALE - 1" = 100'

BEARINGS ARE REFERENCED TO EAST LINE OF SEC. 3. ASSUMED TO BEAR S3°-20'-59"E

- ⊙ = EX. IRON PIPE MON.
- = SET 1" X 24" IRON PIPE, MIN. WT. 1.13 LBS./LIN. FT.



Gov. Lot 1 Sec 3 - 44.9

1877

M.L. 50

UNOFFICIAL COPY

Contact the Bayfield County Register of Deeds
Office to obtain an official copy of this document.

SURVEYOR'S CERTIFICATE:

I, Duane A. Marten, Registered Land Surveyor, hereby certify:

That I have surveyed, divided and mapped that part of Gov't. Lot 1, Sec. 3-T44N-R9W, Town of Barnes, Bayfield County, Wisconsin, bounded and described as follows:

Commencing at the E $\frac{1}{2}$ corner of said Sec. 3 as set by Hall (said corner being S80°-04'E, 163.70 feet from the E $\frac{1}{2}$ corner set by Day); thence N88°-02'-39"W along the E- $\frac{1}{2}$ line, 502.15 feet; thence S3°-20'-59"E parallel with the East line of the Sec., 631.30 feet to the point of beginning; thence continuing S3°-20'-59"E, 450.35 feet to a point 22 feet, more or less, from the water's edge of Upper Eau Claire Lake; thence S67°-48'-27"W, along a meanderline, 184.90 feet to a point 22 feet, more or less, from the water's edge of Upper Eau Claire Lake; thence N3°-20'-59"W, parallel with the East line of the Sec., 510.07 feet; thence N86°-39'-01"E, 175.00 feet to the point of beginning. Including all lands lying between the above described meanderline and the respective lot lines extended to the water's edge of Upper Eau Claire Lake. Together with joint use of a 2 rod ingress-egress easement along the extended Easterly line of the above described parcel North to a Town Road. Subject to all other easements and reservations of record.

That such plat is a correct representation of all exterior boundaries of the land surveyed and the subdivision thereof made.

That I have made such survey, land division and plat by the order and under the direction of Mr. Roger Peterson.

That I have fully complied with Chapter 236.34 of the Wis. Statutes and the subdivision regulations of Bayfield County to the best of my knowledge and belief.

Dated this 23 of June, 1987.



Duane A. Marten
DUANE A. MARTEN, REGISTERED LAND SURVEYOR
VACATIONING SURVEYORS, INC.
SOLON SPRINGS, WIS.

APPROVED: BAYFIELD CO. ZONING COMMITTEE
DATED: 24 JUNE 1987
DAVE LEE Dave Lee ADM.