

UNOFFICIAL COPY

4770

Contact the Bayfield County Register of Deeds Office to obtain an official copy of this document.

B 11-142

PART OF GOVT. LOT 5, SECTION 17, T 44 N,
R 9 W, BAYFIELD COUNTY, WISCONSIN.

CERTIFIED SURVEY MAP

000589

Gov. Lot. 5 17-44-9

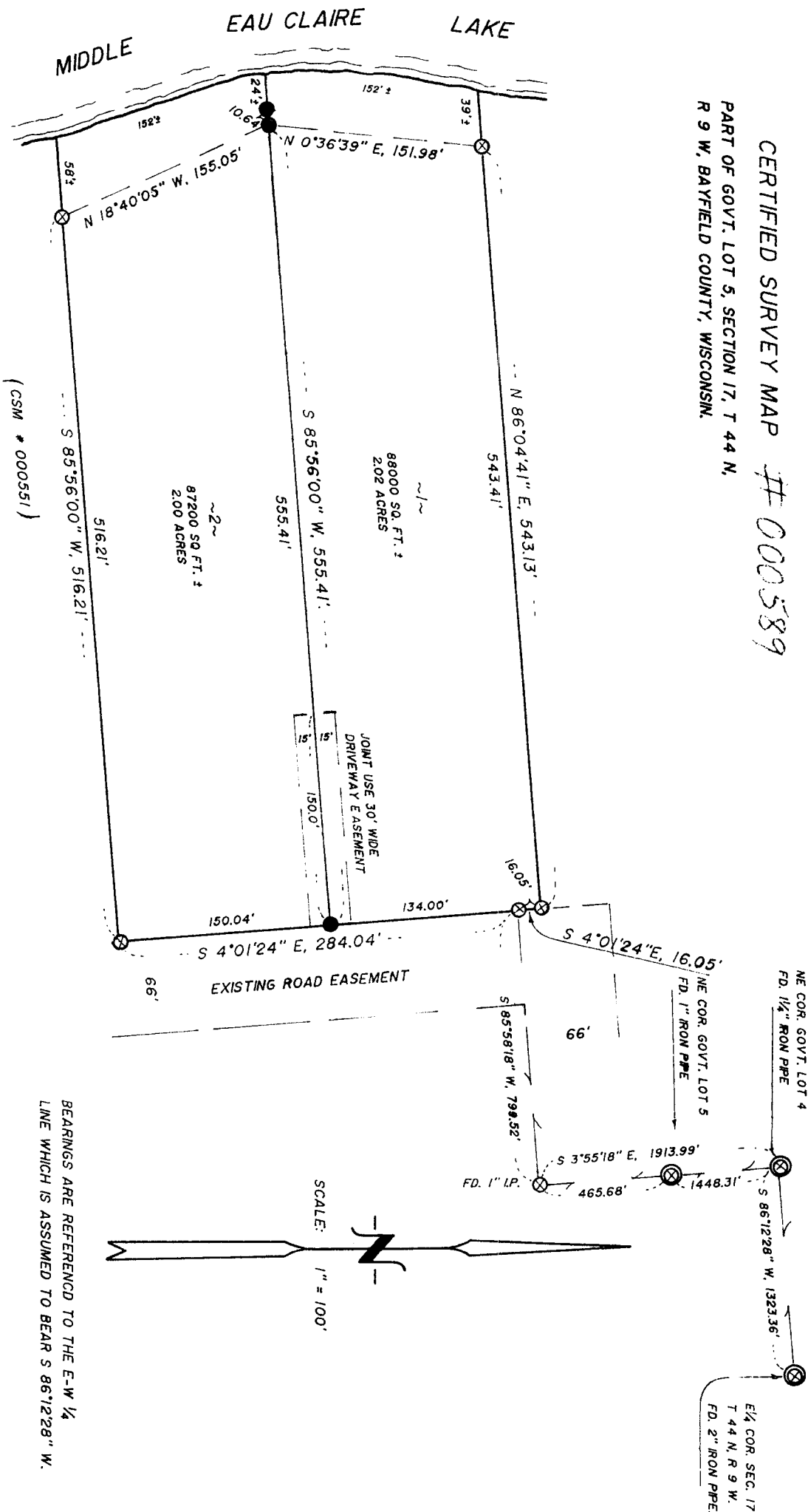

Ronald L. Peterson
 RONALD L. PETERSON
 S-0803
 JUNE 25, 1987

RECORDED
 JUN 25 1987
 BAYFIELD COUNTY
 REGISTRY OF DEEDS

B. G. 190

189

UNOFFICIAL COPY

Contact the Bayfield County Register of Deeds
Office to obtain an official copy of this document.

I, Ronald L. Peterson, Wisconsin Registered Land Surveyor hereby state that in compliance with Chapter 236.34 of the Wisconsin Statutes I have surveyed, divided and mapped the land herein described, and that to the best of my knowledge and ability this map is a correct representation of the survey made. I further state that this survey has been made under the direction of SUSAN A. STRESSE, owner.

This land is located in Govt. Lot 5, Section 17, T 44 N, R 9 W, Bayfield County, Wisconsin and is described as follows:

Commencing at the East 1/4 corner of said Section 17, Thence S 86°12'28" W, along the East-West 1/4 line, 1321.36 feet to the Northeast corner of Govt. Lot 4, Thence S 3°55'18" E, 1448.31 feet to the Northeast corner of Govt. Lot 5, Thence continue S 3°55'18" E, along the East line of Govt. Lot 5, 465.68 feet, Thence S 85°58'18" W, 799.52 feet to the actual point of beginning, Thence S 4°01'24" E, 284.04 feet, Thence S 85°56'03" W, 516.21 feet to a meander corner on the Easterly shore of Middle Eau Claire Lake, Thence along the meander line of Middle Eau Claire Lake as follows; N 18°40'05" W, 155.05 feet, Thence N 0°38'39" E, 151.98 feet to the end of said meander line, Thence N 86°04'41" E, 543.19 feet, Thence S 4°01'24" E, 15.05 feet to the point of beginning and including all the land between the meander line and the waters edge of Middle Eau Claire Lake, between the parcel lines extended.

Subject to a joint use, 30' wide drive way easement for Lots 1 & 2 as shown herein and subject to all other existing easements and reservations.

This instrument drafted by
Ronald L. Peterson
June 25, 1987

Ronald L. Peterson

Approved this 27th day of JUNE, 1987, by David L. L...
Bayfield County Zoning Admin.

196