

UNOFFICIAL COPY

8017#

MAP OF SURVEY

A PARCEL OF LAND LOCATED IN GOVERNMENT SECTION 23, T. 45 N., R. 9 W., IN THE TOWN OF BARNES, BAYFIELD COUNTY, WISCONSIN

LOT 2,
OF THIS document has not been recorded with the Bayfield County Register of Deeds Office.

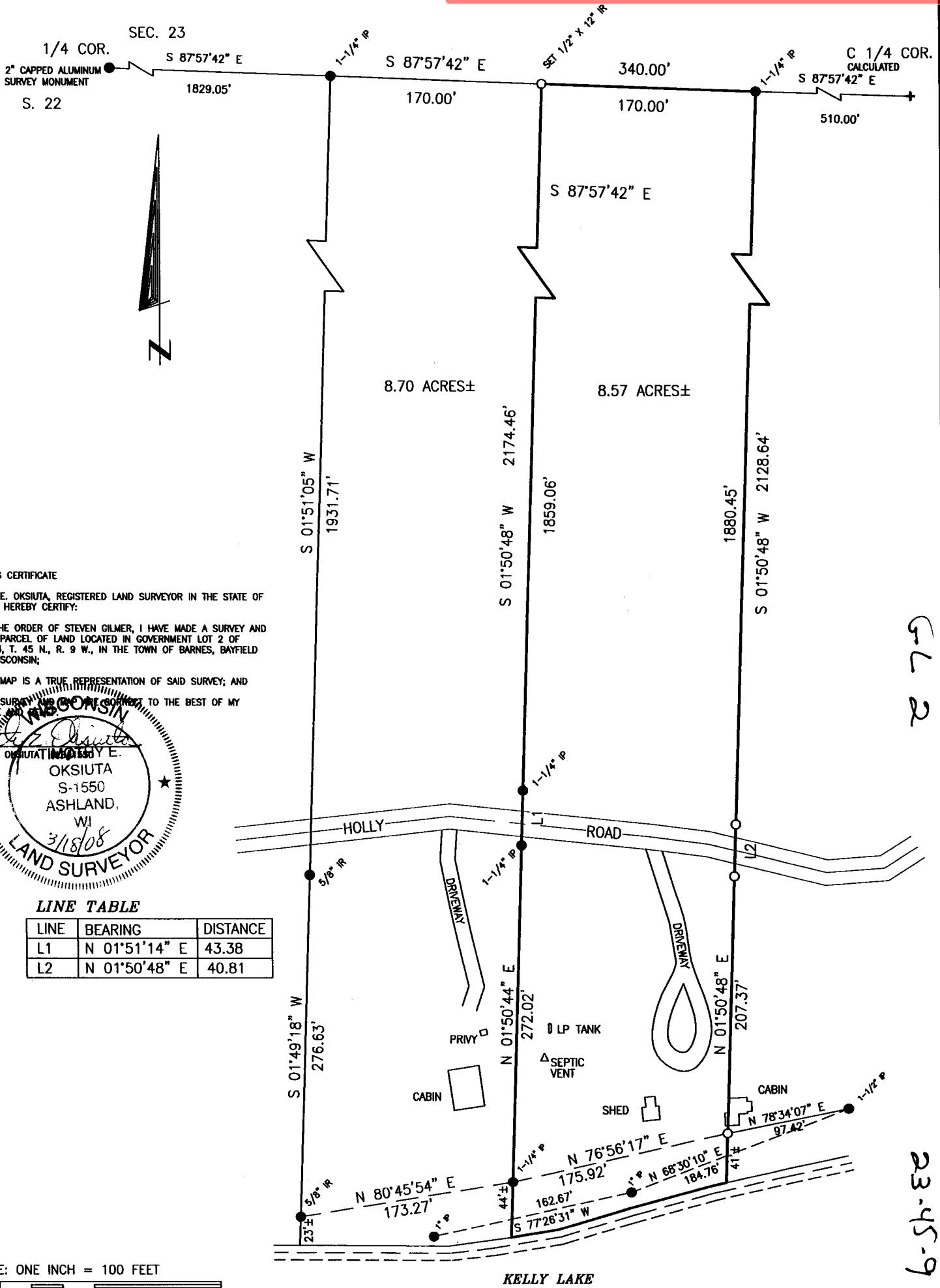

SURVEYOR'S CERTIFICATE

I, TIMOTHY E. OKSIUTA, REGISTERED LAND SURVEYOR IN THE STATE OF WISCONSIN, HEREBY CERTIFY:

THAT ON THE ORDER OF STEVEN GILMER, I HAVE MADE A SURVEY AND MAP OF A PARCEL OF LAND LOCATED IN GOVERNMENT LOT 2 OF SECTION 23, T. 45 N., R. 9 W., IN THE TOWN OF BARNES, BAYFIELD COUNTY, WISCONSIN;

THAT THIS MAP IS A TRUE REPRESENTATION OF SAID SURVEY; AND

THAT SAID SURVEY WAS MADE TO THE BEST OF MY KNOWLEDGE AND BELIEF.

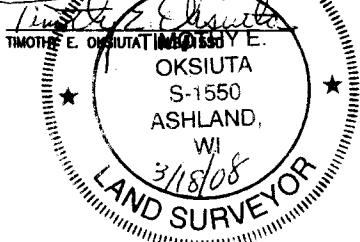

LINE TABLE

LINE	BEARING	DISTANCE
L1	N 01°51'14" E	43.38
L2	N 01°50'48" E	40.81

SCALE: ONE INCH = 100 FEET

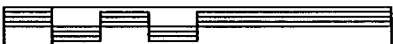

0 100 200

LEGEND

- MONUMENT FOUND IN PLACE, AS NOTED
- 1" X 18" IRON PIPE SET THIS SURVEY
- IP - IRON PIPE IR - ROUND IRON ROD

CLIENT: GILMER, STEVEN

JOB NO. N08017
DRAFTED BY: T. OKSIUTA
MARCH 14, 2008
NB. 238 PG. 146

SCALE: ONE INCH = 100 FEET
FILE: N/DATA/T45NR9W/SEC23
PSDATA/N08017 ACAD/GILMER

**NELSON
SURVEYING
INCORPORATED**

101 W. MAIN STREET
SUITE 207
ASHLAND, WISCONSIN 54808
(715) 682-2882
FAX: (715) 682-5100

SURVEYING NORTHERN WISCONSIN SINCE 1954
MAP NO. CSM 1728 ©

672

6-51-08

BZLI