

UNOFFICIAL COPY

471

Contact the Bayfield County Register of Deeds Office to obtain an official copy of this document.

FORM NO. 985-A

H.C. Miller Company

Stock No. 26273

BAYFIELD COUNTY CERTIFIED SURVEY MAP NO. 000590
 Located in Gov't. Lot 4, Section 33, T. 44 N., R. 7 W.,
 in the Town of Drummond, Bayfield County, Wisconsin.

Gov. Lot. 4 33-44-7

LEGEND:

- MONUMENT FOUND IN PLACE, SIZE AND TYPE AS NOTED.
- 1" X 30" IRON PIPE, SET THIS SURVEY, WEIGHING 1/3 LBS. PER LIN. FT.
- CONCRETE MONUMENT FOUND, AS NOTED.
- () SHOWS RECORDED INFORMATION.

SCALE:
 ONE INCH = ONE HUNDRED FEET.

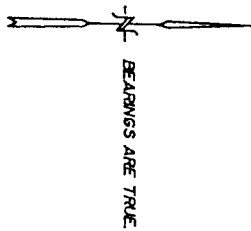

Note: This survey is based on existing monuments, maps, and field notes of previous surveys by Thomas W. Nelson, and Ladd Gould.

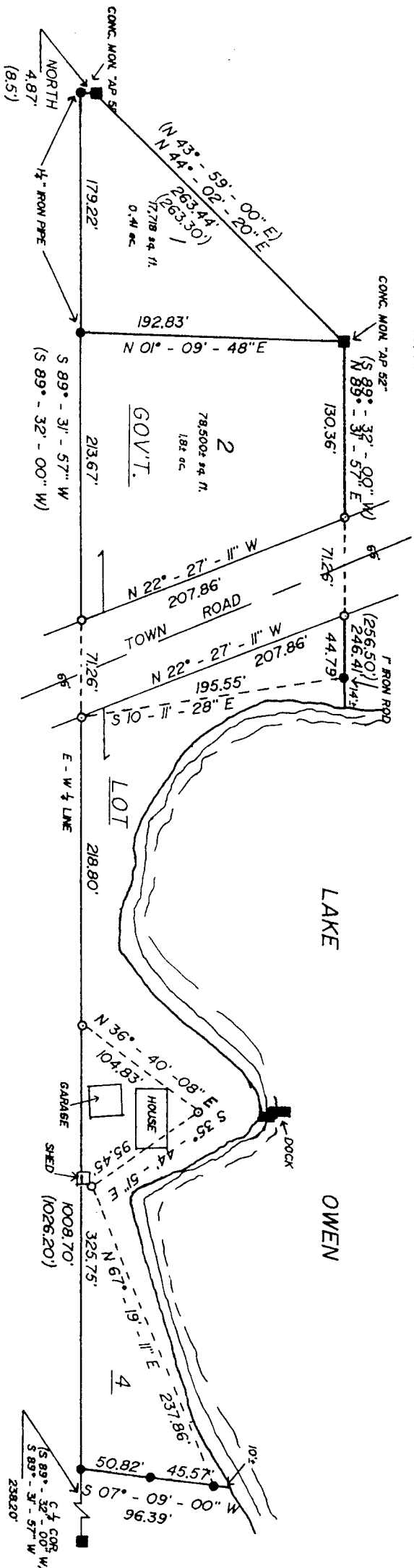

NELSON SURVEYING and ENGINEERING, INC.
 P.O. Box 53, Soderbom Ave., Ashland, WI 54806
 (715) 682-2692

Stock No. 26273

UNOFFICIAL COPY

Contact the Bayfield County Register of Deeds Office to obtain an official copy of this document.

BAYFIELD COUNTY REGISTER OF DEEDS
Location: In the County of Bayfield, Wisconsin
P. O. Box 100, Bayfield, Wisconsin

SUBVEYOR'S ACCEPTANCE

I, Larry T. Nelson, register of Deeds for the County of Bayfield, Wisconsin, hereby certify:

That on the order of Mark A. H. Hest, Esq., for the survey, division, and capped the following described property owned by Cash: Lot 4, Section 34, T. 27 N., R. 2 E., In the State of Wisconsin, Bayfield County, WI.

To locate the Point of Beginning, proceed from the 1/4 corner of said Section 34, and run S 89°-41'-57" W, 246.41 feet along the E - 1/4 line of said section to a 1" iron pipe; thence S 89°-41'-57" W, 95.39 feet to a 1" iron pipe; thence S 89°-41'-57" W, 143.10 feet, more or less, to the water's edge of Lake Sawyer, which is the Point of Beginning;

Thence from said Point of Beginning, for and in the amount:

S 07°-49'-00" W, 105.40 feet more or less to a iron rod; thence S 09°-31'-57" W, 1,008.70 feet along the E - 1/4 line of said section 34 to a 1" iron pipe; thence S 89°-41'-57" W, 246.41 feet to a concrete monument, marked "MP 31"; thence S 89°-41'-57" W, 246.41 feet to a concrete monument, marked "MP 32"; thence S 89°-41'-57" W, 246.41 feet, to a 1" iron pipe; thence S 89°-41'-57" W, 143.10 feet, more or less, to the water's edge of Lake Sawyer; thence westerly along the water's edge of said lake down to the Point of Beginning. Said parcel contains 96,210 sq. ft., more or less, which is 1.20 acres, more or less, including that land lying within the right-of-way of the Town Road.

That this described boundary, to the extent of the location of the exterior boundaries of the parcel surveyed and the subdivision thereof.

That I have fully complied with the provisions of Chapter the Wisconsin Statutes and the Bayfield County Ordinance

Larry T. Nelson Dated this 29 day of June, 1977
Larry T. Nelson
Wis. Reg. No. S-1276



BAYFIELD COUNTY ZONING COMMISSION APPROVAL

Resolved, that this Bayfield County Ordinance is hereby approved by the Bayfield County Zoning Commission.

Carolyn Smeed Oxi Dated this 30th day of June, 1977.
Carolyn Smeed
Chairwoman

507