

UNOFFICIAL COPY

Contact the Bayfield County Register of Deeds Office to obtain an official copy of this document.

BAYFIELD CO. CERTIFIED SURVEY MAP CCC 591

LOCATED IN GOV'T. LOT 3, SEC. 30 - T45N - R9W, TOWN OF BARNES, BAYFIELD CO., WISCONSIN.

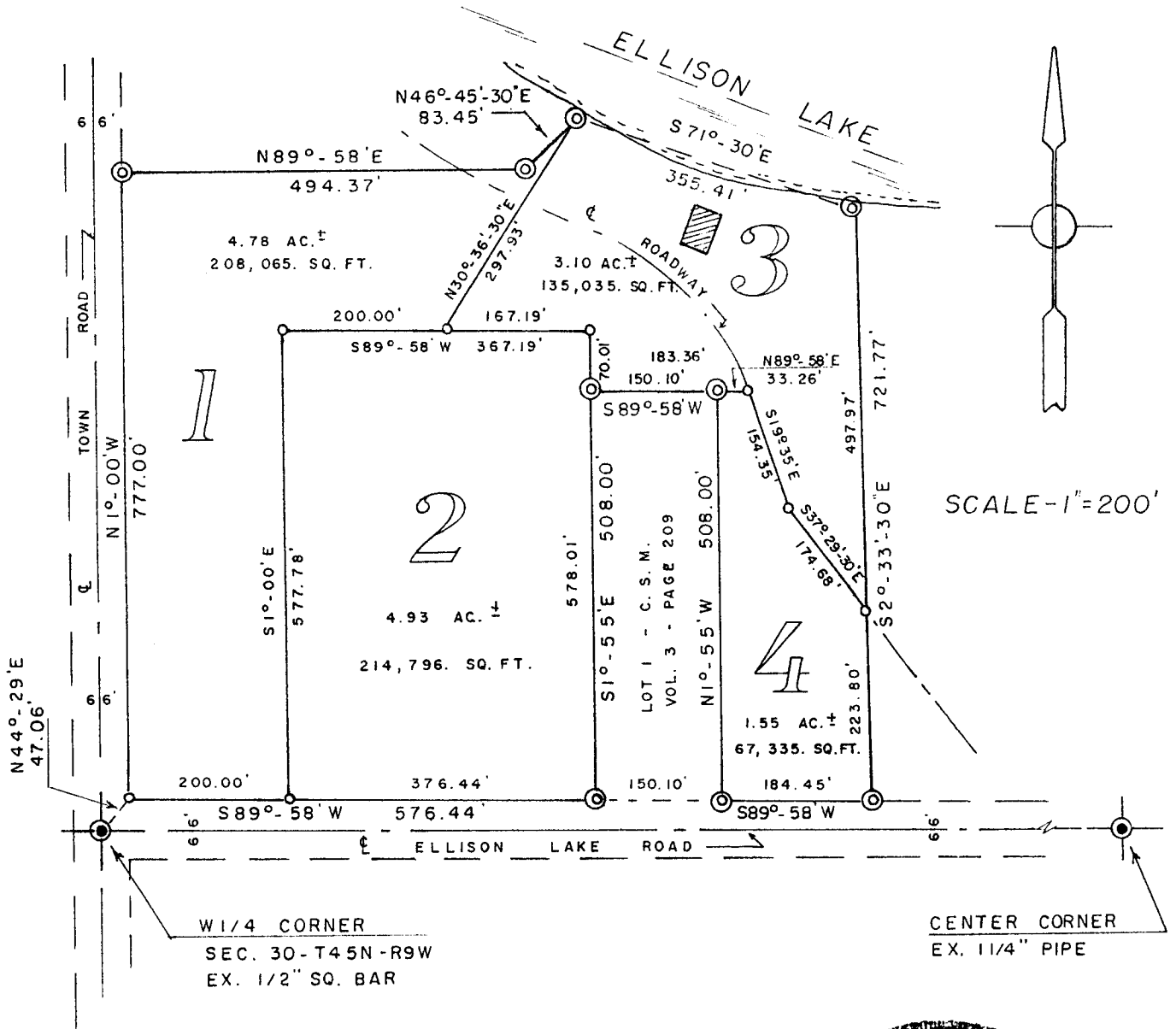

BEARINGS ARE REFERENCED TO E - W 1/4 LINE.
ASSUMED TO BEAR S89°-58'W.

- ⊙ = EXISTING IRON PIPE MON.
- = SET 1" x 24" IRON PIPE MON.
MIN. WT. 1.13 LBS. / LIN. FT.



Gov. Lot. 3 20-45-9

199

UNOFFICIAL COPY

Contact the Bayfield County Register of Deeds
Office to obtain an official copy of this document.

SURVEYOR'S CERTIFICATE:

I, Duane A. Marten, Registered Land Surveyor, hereby certify:

That I have surveyed, divided and mapped that part of Gov't. Lot 3, Sec. 30-T45N-R9W, Town of Barnes, Bayfield County, Wisconsin, bounded and described as follows:

Commencing at the $W\frac{1}{2}$ corner of said Sec. 30; thence N44°-29'E, 47.06 feet to the point of beginning; thence N1°-00'W along the East line of a Town Road, 777.00 feet; thence N89°-58'E, 494.37 feet; thence N46°-45'-30"E, 83.45 feet to a point on the meanderline of Ellison Lake; thence S71°-30'E along said meanderline, 355.41 feet; thence S2°-33'-30"E, 721.77 feet to the North line of Ellison Lake Road; thence S89°-58'W along said North line, 184.45 feet; thence N1°-55'W, 508.00 feet; thence S89°-58'W, 150.10 feet; thence S1°-55'E, 508.00 feet to the North line of Ellison Lake Road; thence S89°-58'W, along said North line, 576.44 feet to the point of beginning. Including all lands lying between the above described meanderline and the respective lot lines extended to the water's edge of Ellison Lake. Subject to a roadway running over and across said parcel as said road exists and is now constructed. Subject to all other easements and reservations of record.

That such plat is a correct representation of all exterior boundaries of the land surveyed and the subdivision thereof made.

That I have made such survey, land division and plat by the order and under the direction of Sylvia Ellison.

That I have fully complied with Chapter 236.34 of the Wisconsin Statutes and the subdivision regulations of Bayfield County to the best of my knowledge and belief.

Dated this 9 of July, 1987.

Duane A. Marten

DUANE A. MARTEN, REGISTERED LAND SURVEYOR
VACATIONLAND SURVEYORS, INC.
SOLOM SPRINGS, WIS.



APPROVED: BAYFIELD CO. ZONING COMMITTEE
Dated 13 JULY 1987
DAVE LEE Dave Lee ADM.