

UNOFFICIAL COPY

Contact the Bayfield County Register of Deeds Office to obtain an official copy of this document.

BAYFIELD CO. CERTIFIED SURVEY MAP 00052

LOCATED IN GOV'T. LOT 16, SEC. 33-T44N-R7W, TOWN OF DRUMMOND, BAYFIELD COUNTY, WISCONSIN.

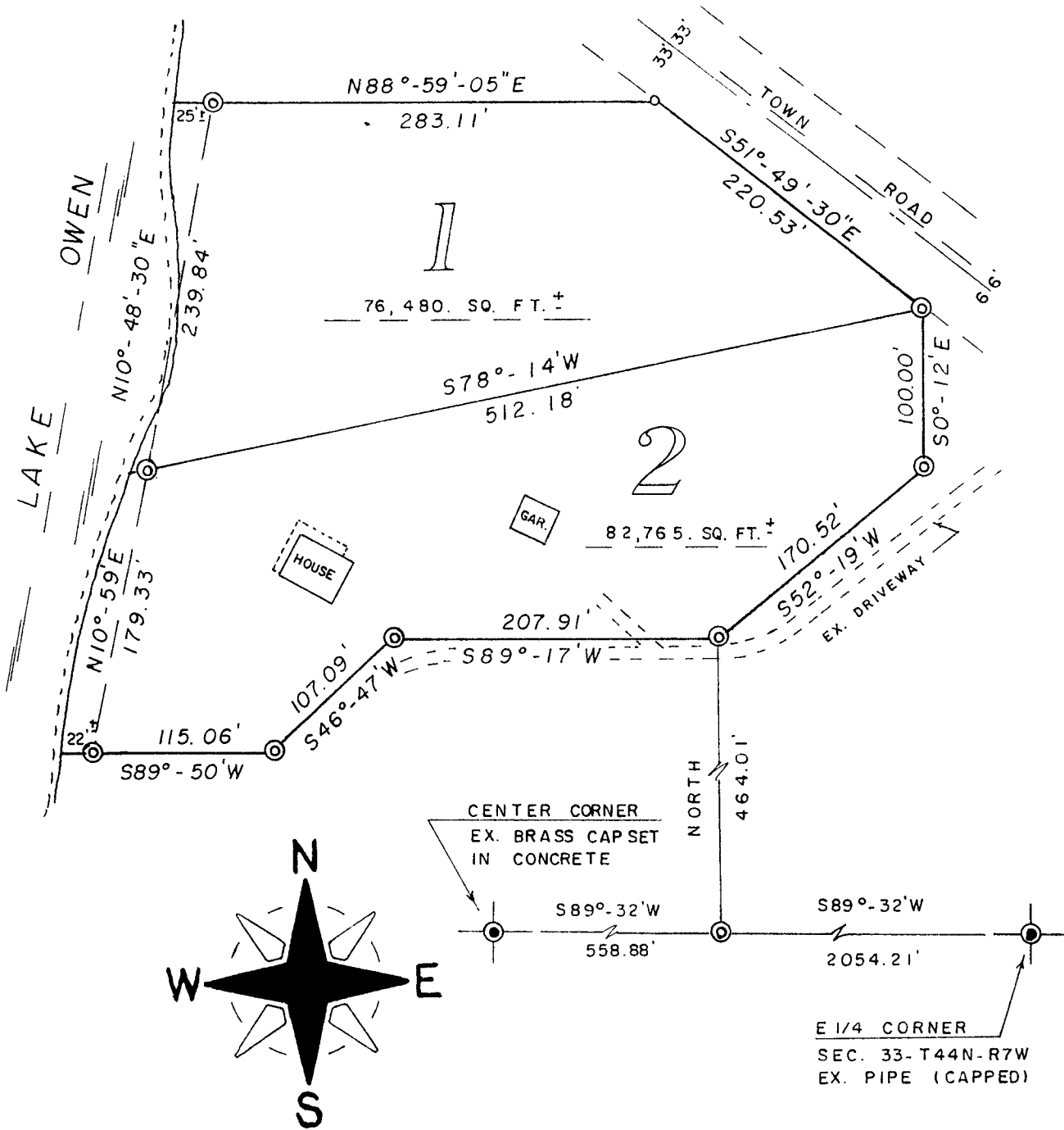

Gov. Lot. 16 33-44-7

SCALE - 1" = 100'

BEARINGS ARE REFERENCED TO E - W 1/4 LINE.
BEARING S89° - 32' W.

⊙ = EX. IRON PIPE MON.

○ = SET 1" x 24" IRON PIPE
MIN. WT. 1.13 LBS. / LIN. FT.



1992

UNOFFICIAL COPY

Contact the Bayfield County Register of Deeds
Office to obtain an official copy of this document.

SURVEYOR'S CERTIFICATE:

I, Duane A. Marten, Registered Land Surveyor, hereby certify:

That I have surveyed, divided and mapped that part of Gov't.
Lot 16, Sec. 33-T44N-R7W, Town of Drummond, Bayfield County, Wis.,
bounded and described as follows:

Commencing at the E $\frac{1}{2}$ corner of said Sec. 33; thence S89°-32'W
along the E-w $\frac{1}{2}$ line, 2054.21 feet; thence North, 464.01 feet to
the point of beginning; thence S09°-17'W, 207.91 feet; thence
S46°-47'W, 107.09 feet; thence S89°-50'W, 115.06 feet to a point
22 feet, more or less, from the water's edge of Lake Owen; thence
N10°-59'E along a meanderline, 179.33 feet; thence N10°-48'-30"E,
along a meanderline, 239.04 feet to a point 25 feet, more or less,
from the water's edge of Lake Owen; thence S88°-59'-05"E, 203.11
feet to the westerly line of a Town Road; thence S51°-49'-30"E,
along said westerly line, 220.53 feet; thence S0°-12'E, 100.00
feet; thence S52°-19'W, 170.52 feet to the point of beginning.
Including all lands lying between the above described meanderline
and the respective lot lines extended to the water's edge of Lake
Owen. Subject to all easements and reservations of record.

That such plat is a correct representation of all exterior
boundaries of the land surveyed and the subdivision thereof made.

That I have made such survey, land division and plat by the
order and under the direction of Wally Kohnr.

That I have fully complied with Chapter 236.34 of the Wisconsin
Statutes and the subdivision regulations of Bayfield County to the
best of my knowledge and belief.

Dated this 9 day of July, 1987.

Duane A. Marten

DUANE A. MARTEN, REGISTERED LAND SURVEYOR
VACATIONLAND SURVEYORS, INC.
SOLON SPRINGS, WIS.

APPROVED: BAYFIELD CO. ZONING COMMITTEE
DATED 13 July 1987
DAVE LEE Jared Lee ADM.

