

UNOFFICIAL COPY

#4739

Contact the Bayfield County Register of Deeds Office to obtain an official copy of this document.

BAYFIELD COUNTY CERTIFIED SURVEY MAP NO. _____

LOTS 3 AND 4 OF BAYFIELD COUNTY CERTIFIED SURVEY
MAP NO. 985, LOCATED IN GOVERNMENT LOT 1, SECTION
31, T. 51 N., R. 6 W., IN THE TOWN OF BELL, BAYFIELD
COUNTY, WISCONSIN



BEARINGS ARE BASED ON THE EAST
LINE OF GOV'T LOT 1 OF SECTION 31,
ASSUMED AS N 00°56'59" W

LAKE
SUPERIOR

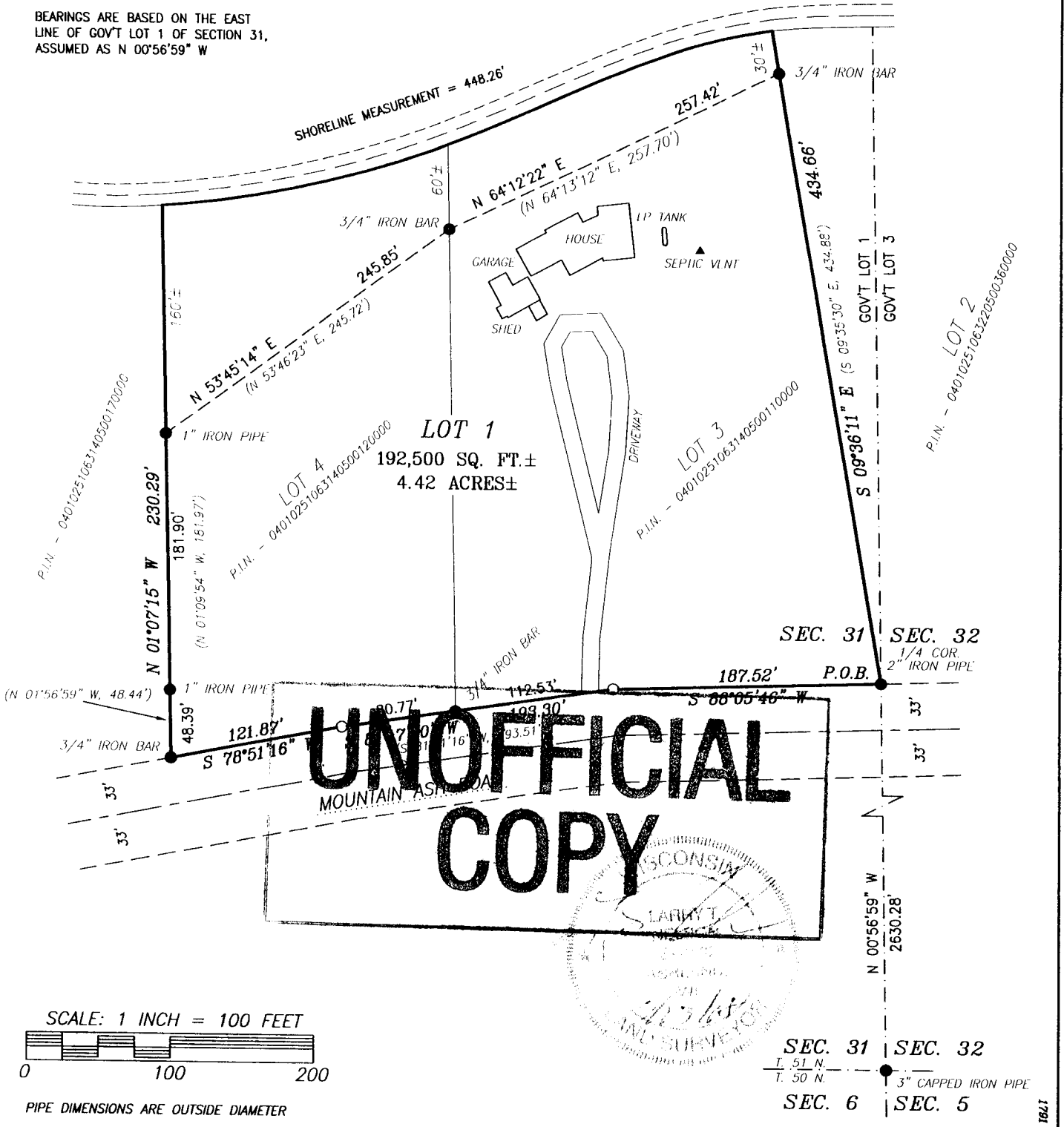

LOT 2
P.I.N. - 0401025106314050010000

P.I.N. - 04010251063140500170000

LOT 4
P.I.N. - 04010251063140500120000

LOT 3
P.I.N. - 04010251063140500110000

UNOFFICIAL COPY

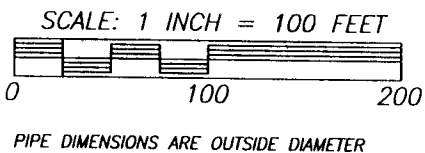

LEGEND
 ● FOUND MONUMENT, AS NOTED
 ○ 1-1/4" x 18" IRON PIPE
 WEIGHING 1.67 LBS/FT,
 SET THIS SURVEY
 (RECORDED AS)

CLIENT: RICHARD MACNEIL
 JOB NO.: S08_034
 DRAFTED BY: P. NELSON
 AUGUST 20, 2008
 SCALE: 1 INCH = 100 FEET
 FILE: N:\DATA\T51NR6W\SEC31\
 ACAD&PSDATA\S08_034
 NB. 351 PG. 120
 SHEET 1 OF 2 SHEETS

NELSON SURVEYING INCORPORATED
 SURVEYING NORTHERN WISCONSIN SINCE 1954
 MAP NO. CSM 1791 ©
 101 W. MAIN STREET
 SUITE 207
 ASHLAND, WISCONSIN 54806
 (715) 682-2692
 FAX: (715) 682-5100

GL 1

31-51-6

1021

**UNOFFICIAL
COPY**

Contact the Bayfield County Register of Deeds
Office to obtain an official copy of this document.

BAYFIELD COUNTY CERTIFIED SURVEY MAP NO. _____

**LOTS 3 AND 4 OF BAYFIELD COUNTY CERTIFIED SURVEY MAP NO. 985, LOCATED IN
GOVERNMENT LOT 1, SECTION 31, T. 51 N., R. 6 W., IN THE TOWN OF BELL,
BAYFIELD COUNTY, WISCONSIN**

SURVEYOR'S CERTIFICATE

I, Larry T. Nelson, Registered Land Surveyor in the State of Wisconsin, hereby certify;

That on the order of Richard MacNeil, I have surveyed and mapped Lots 3 and 4 of Bayfield County Certified Survey Map No. 985, located in Government Lot 1, Section 31, T. 51 N., R. 6 W., in the Town of Bell, Bayfield County, Wisconsin, described as follows;

Beginning at the East 1/4 corner of said Section 31, run S 88°05'46" W, 187.52 feet along the northerly right of way line of Mountain Ash Road; Thence continuing along said northerly right of way line, S 81°17'30" W, 193.30 feet; Thence S 78°51'16" W, 121.87 feet; Thence leaving said northerly right of way line, N 01°07'15" W, 230.29 feet to a meander corner which is S 01°07'15" E, 160 feet, more or less, from the water's edge of Lake Superior; Thence along a meander line near said water's edge, N 53°45'14" E, 245.85 feet; Thence N 64°12'22" E, 257.42 feet to a meander corner which is S 09°36'11" E, 30 feet, more or less, from said water's edge; Thence leaving said meander line, S 09°36'11" E, 434.66 feet to the Point of Beginning;

Said parcel contains 192,496 square feet, more or less, which is 4.42 acres, more or less, including that land lying between the meander line and the water's edge of Lake Superior and the extension of the lot lines to said water's edge;

Said parcel is subject to easements, restrictions and reservations of record, if any;

That I have fully complied with section 236.34 of the Wisconsin Statutes and the Bayfield County Subdivision Control Ordinance in making said survey and map;

That this map is a true representation of said survey; and

That said survey and map are correct to the best of my knowledge and belief.

Larry T. Nelson RLS - #1276

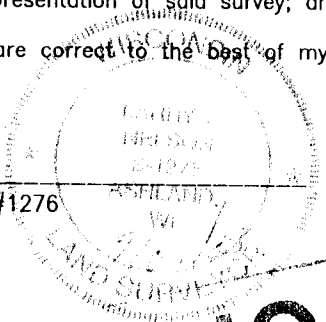

BAYFIELD COUNTY PLANNING AND ZONING DEPARTMENT

This Bayfield County Certified Survey Map has been approved by the Bayfield County Planning and Zoning Department.

Karl Kastrosky - Planning and Zoning Director

Dated this the 30th day of SEPTEMBER 2008.

**UNOFFICIAL
COPY**

1791

CERTIFICATES

CLIENT: RICHARD MACNEIL

JOB NO.: S08_034

DRAFTED BY: P. NELSON FILE:N/DATA/T51NR6W/SEC31/
AUGUST 20, 2008 ACAD&PSDATA/S08_034

NB. 351 PG. 120

SHEET 2 OF 2 SHEETS

**NELSON
SURVEYING
INCORPORATED**

101 W. MAIN STREET
SUITE 207
ASHLAND, WISCONSIN 54806
(715) 682-2692
FAX: (715) 682-5100

SURVEYING NORTHERN WISCONSIN SINCE 1954

MAP NO. CSM 1791 ©