

UNOFFICIAL COPY

#4759
b5L759

This document has not been recorded with the Bayfield County Register of Deeds Office.

MAP OF SURVEY

A PARCEL OF LAND LOCATED IN GOVERNMENT LOT 2, SECTION 22, T. 50 N., R. 4 W., IN THE TOWN OF BAYFIELD, BAYFIELD COUNTY, WISCONSIN

SURVEYOR'S CERTIFICATE

I, TIMOTHY E. OKSIUTA, REGISTERED LAND SURVEYOR IN THE STATE OF WISCONSIN, HEREBY CERTIFY:

THAT ON THE ORDER OF JEFF HAMMER, I HAVE SURVEYED AND MAPPED A PARCEL OF LAND LOCATED IN GOVERNMENT LOT 2, SECTION 22, T. 50 N., R. 4 W., IN THE TOWN OF BAYFIELD, BAYFIELD COUNTY, WISCONSIN;

THAT THIS MAP IS A TRUE REPRESENTATION OF SAID SURVEY; AND

THAT SAID SURVEY AND MAP ARE CORRECT TO THE BEST OF MY KNOWLEDGE AND BELIEF.

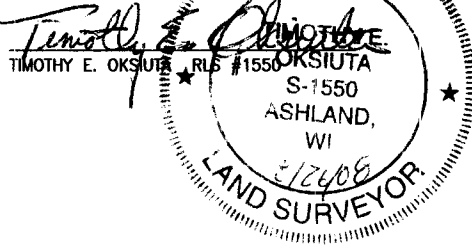

BEARINGS ARE BASED ON THE WEST LINE OF GOVERNMENT LOT 2 OF SECTION 22, ASSUMED AS N 00°21'21" E

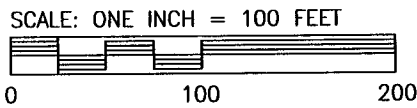
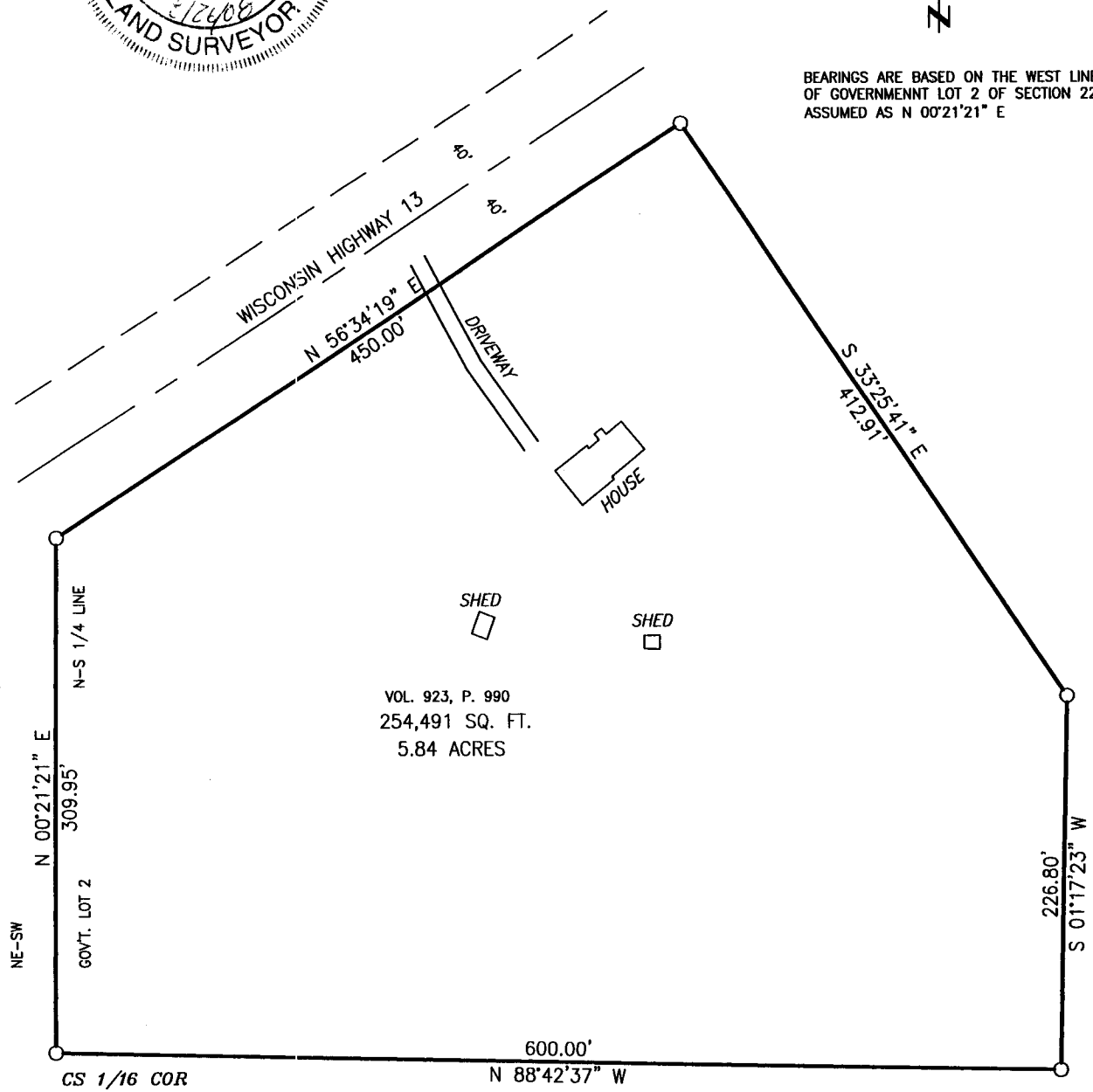

PIPE DIMENSIONS ARE OUTSIDE DIAMETER

LEGEND

- IRON MONUMENT FOUND IN PLACE, AS NOTED
- 1-1/4" X 18" IRON PIPE SET THIS SURVEY

CLIENT: HAMMER, J.

JOB NO.: N08/078
DRAFTED BY: T.E.O.
AUGUST 18, 2008
NB. 235-A PG. 146

SCALE: ONE INCH = 100 FEET
FILE: N/T50NR4W/SEC22/GOLDRIDG
PSDATA/GOLDRIDG
ACAD/N08078 HAMMER

NELSON
SURVEYING
INCORPORATED

SURVEYING NORTHERN WISCONSIN SINCE 1954
MAP NO. CSM 1790 ©

101 W. MAIN STREET
SUITE 207
ASHLAND, WISCONSIN 54806
(715) 682-2692
FAX: (715) 682-5100

1790

GL 2

22-50-4