

UNOFFICIAL COPY

Contact the Bayfield County Register of Deeds
Office to obtain an official copy of this document.

BAYFIELD CO. CERTIFIED SURVEY MAP 000549

LOCATED IN THE SE $\frac{1}{4}$ -SE $\frac{1}{4}$, SEC. 13-T45N-R9W,
TOWN OF BARNES, BAYFIELD COUNTY, WIS.

BEARINGS REFERENCED TO SOUTH LINE
OF SEC. 13. ASSUMED TO BEAR N89°-09'W.

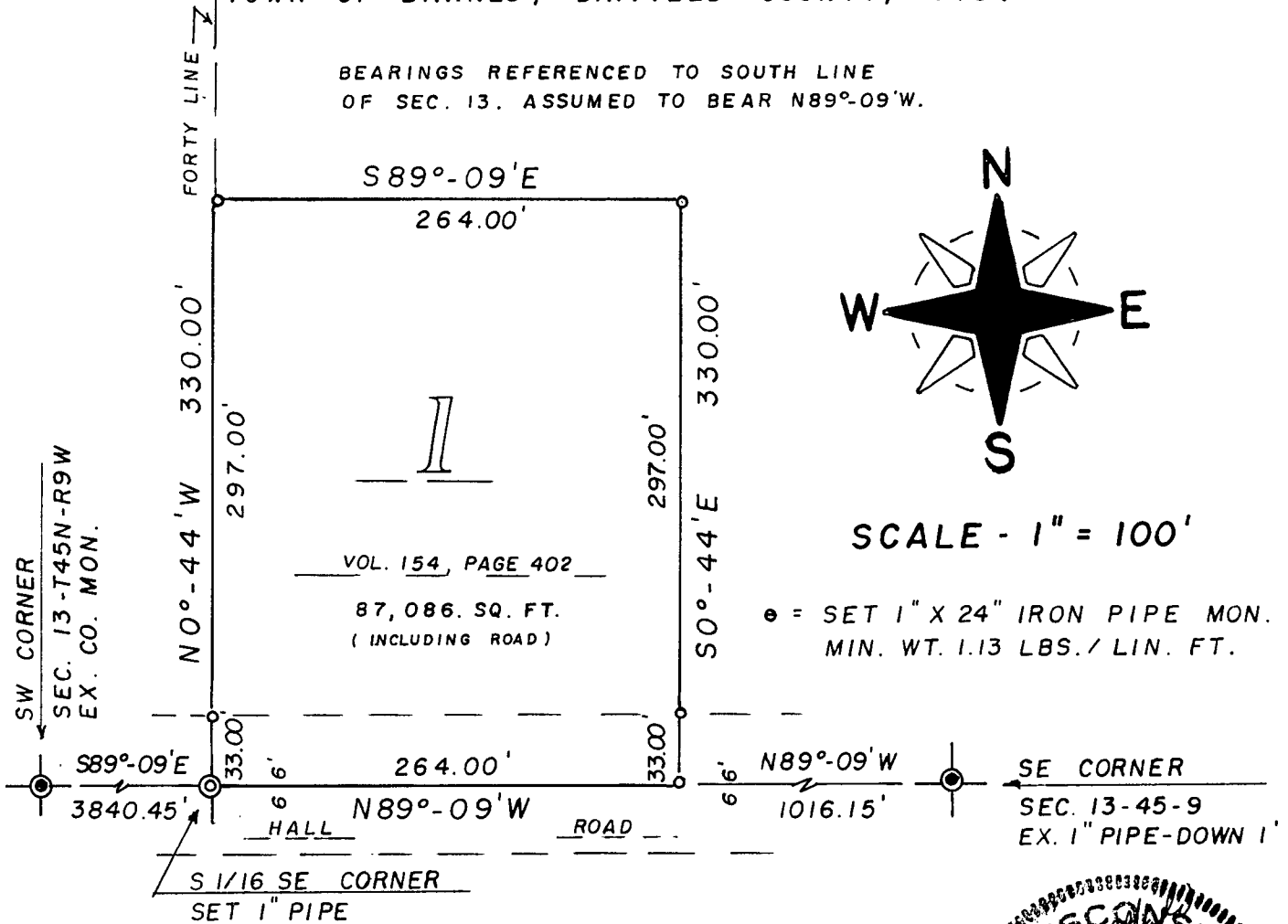

SURVEYOR'S CERTIFICATE - I, Duane A. Marten, Registered Land Surveyor, hereby certify: That I have surveyed and mapped that part of the SE $\frac{1}{4}$ -SE $\frac{1}{4}$, Sec. 13-T45N-R9W, Town of Barnes, Bayfield County, Wisconsin, bounded and described as follows:

Commencing at the SE corner of said Sec. 13; thence N89°-09'W along the South line of the Sec., 1016.15 feet to the point of beginning; thence continuing N89°-09'W, 264.00 feet to the S $\frac{1}{16}$ SE corner; thence N0°-44'W along the West line of the forty, 330.00 feet; thence S89°-09'E, 264.00 feet; thence S0°-44'E, 330.00 feet to the point of beginning.

Subject to lands now being used for roadway purposes and all other easements and reservations of record.

That such plat is a correct representation of all exterior boundaries of the land surveyed.

That I have made such survey and plat by the order and under the direction of Mr. Clyde R. Carter.

That I have fully complied with Chapter 236.34 of the Wisconsin Statutes to the best of my knowledge and belief.

Dated this 20 day of July, 1985.

Duane A. Marten

DUANE A. MARTEN, REGISTERED LAND SURVEYOR, S-1029
VACATIONLAND SURVEYOR'S, INC.
SOLON SPRINGS, WIS.

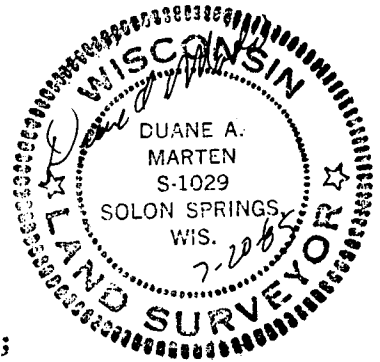

6-54-81 N.35 - N.35

100