

UNOFFICIAL COPY #4789

UNOFFICIAL COPY

BAYFIELD COUNTY CERTIFIED SURVEY MAP #

Contact the Bayfield County Register of Deeds Office to obtain an official copy of this document.

Sheet 1 of 2 Sheets

LOCATED IN GOV'T LOTS 1 & 2, THE SW 1/4 OF THE NE 1/4, AND THE NE 1/4 OF THE NE 1/4, SECTION 30, T.50N., R.8W. TOWN OF PORT WING, BAYFIELD COUNTY, WISCONSIN

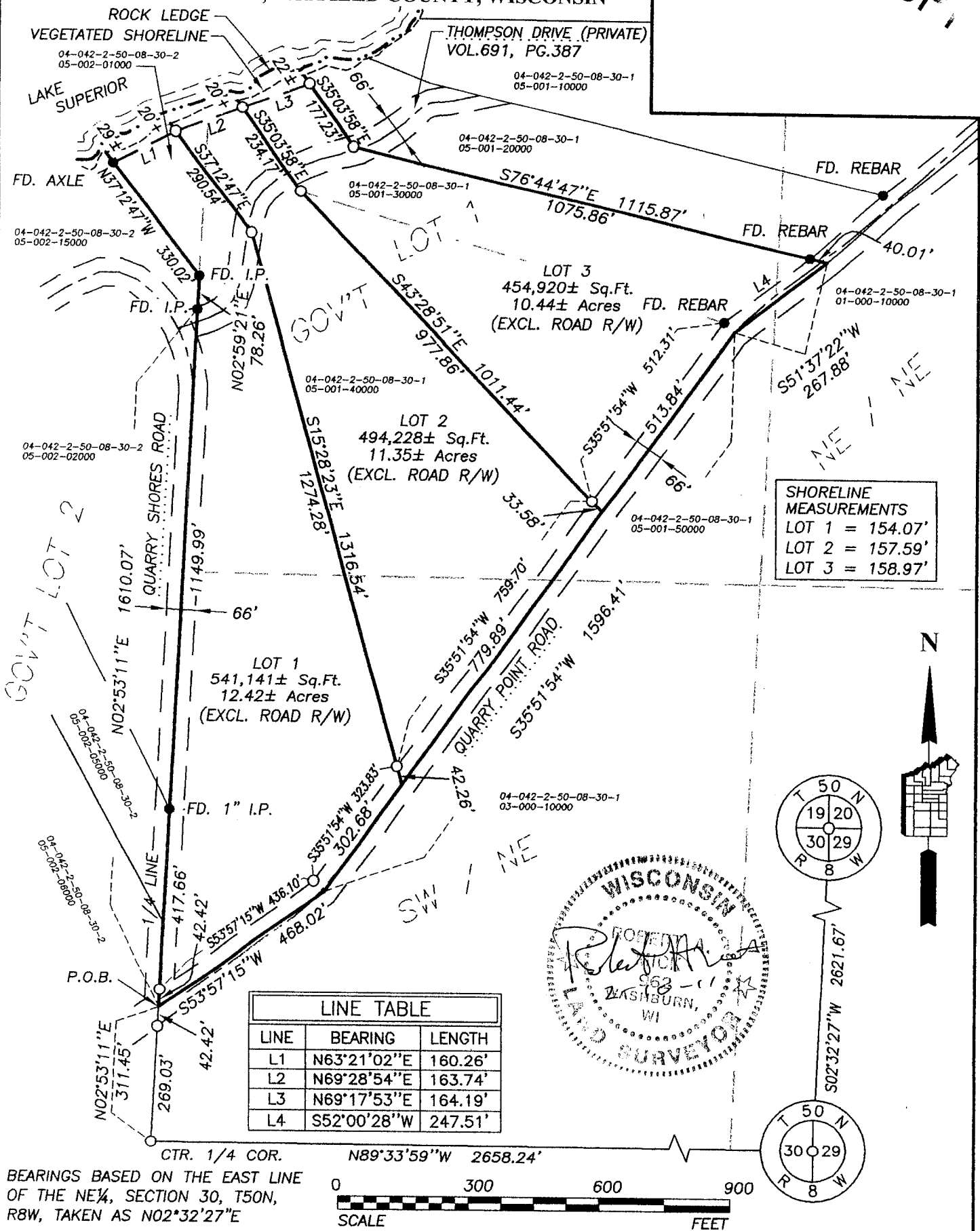

GL 182, SW-NE, & NE-NE 30.50.8

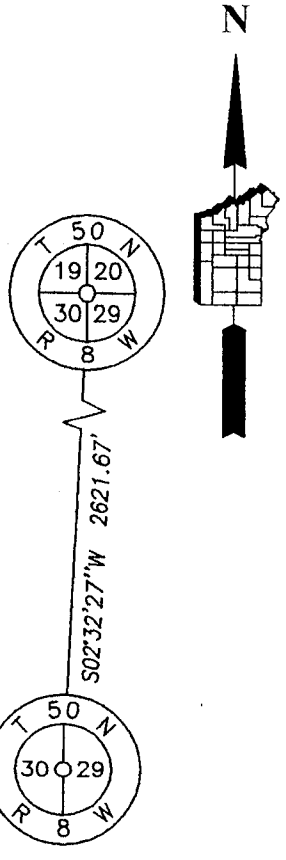
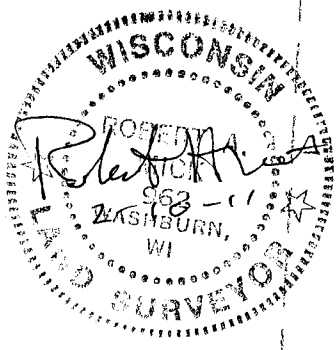

BEARINGS BASED ON THE EAST LINE OF THE NE 1/4, SECTION 30, T50N, R8W, TAKEN AS N02°32'27"E



<p>LEGEND: ALL DIMENSIONS ARE OUTSIDE DIAMETER .</p> <ul style="list-style-type: none"> ● = IRON PIPE OR ROD FOUND AS NOTED. ○ = 3/4" x 18" IRON RE-BAR WEIGHING 1.63 LBS./LIN.FT. SET THIS SURVEY. rc = RECORDED AS. 	<p>CLIENT: Thompson</p> <p>Proj. No.: S06003 DRAFTED BY: JAS DATE: February 6, 2009</p>	<p>SUPERIOR SURVEYING OF WASHBURN, INC. 78215 STATE HIGHWAY 13 WASHBURN, WISCONSIN R.A. MICK R.L.S. 962 (715) 373-5022 Map: 102908N822</p>
---	--	---

**UNOFFICIAL
COPY**

Contact the Bayfield County Register of Deeds
Office to obtain an official copy of this document.

Sheet 2 of 2 Sheets

BAYFIELD COUNTY CERTIFIED SURVEY MAP NO. _____
LOCATED IN GOVT. LOTS 1 & 2, THE SW ¼ OF THE NE ¼, AND THE NE ¼ OF
THE NE ¼, SECTION 30, T50N, R8W, TOWN OF PORT WING,
BAYFIELD COUNTY, WI

CERTIFICATE OF SURVEY

UNOFFICIAL COPY

I, Robert A. Mick, Registered Land Surveyor in the State of Wisconsin, hereby certify:

That on the order of JERRY THOMPSON, I have surveyed, divided and mapped the following parcel located in Govt. Lots 1 & 2, the SW ¼ of the NE ¼, and the NE ¼ of the NE ¼, Section 30, T50N, R8W, Town of Port Wing, Bayfield County, WI, and more particularly described as:

Commencing at the corner common to Sections 19, 20, 29 & 30, T50N, R8W; thence S02°32'27"W 2621.67 feet to the quarter corner between Sections 29 & 30; thence N89°33'59"W 2658.24 feet; thence N02°53'11"E 311.45 feet to a point located in the centerline of Quarry Shores Road which is the POINT OF BEGINNING; thence continuing along said centerline of Quarry Shores Road N02°53'11"E 1610.07 feet; thence N02°59'21"E 78.26 feet; thence N37°12'47"W 330.02 feet to an iron rod marking the beginning of a meander line to Lake Superior; said line continues N37°12'47"W to the water's edge; thence along said meander line N63°21'02"E 160.26 feet; thence continuing along said meander line N69°28'54"E 163.74 feet; thence continuing along said meander line N69°17'53"E 164.19 feet to an iron rod marking the end of said meander line; thence S35°03'58"E 177.23 feet; said line also runs N35°03'58"W to the water's edge; thence S76°44'47"E 1115.87 feet to a point in Quarry Point Road; thence continuing along Quarry Point Road S51°37'22"W 267.88 feet; thence S35°51'54"W 1596.41 feet; thence S53°57'15"W 468.02 feet to the POINT OF BEGINNING; containing 1,490,289 square feet, more or less, which is 34.21 acres, more or less, including all land between the meander line and the water's edge, but not including road right-of-way, and is subject to road and any other easements of record.

That such plat is a true representation of said survey;

That I have fully complied with Section 236.34 of the Wisconsin Statutes and the Bayfield County Subdivision Control Ordinance in making the same; and

That said survey and map are correct to the best of my knowledge and belief.

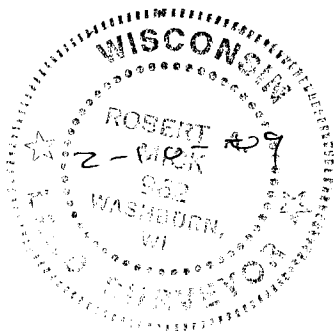

Robert A. Mick
Robert A. Mick, L.S. 962

SUPERIOR SURVEYS OF WASHBURN INC.
78215 State Hwy. 13
Washburn, WI 54891

February 3, 2009

BAYFIELD COUNTY PLANNING & ZONING APPROVAL:

Karl Kastrovsky
Karl Kastrovsky, Planning & Zoning Director