

**UNOFFICIAL  
COPY**

Contact the Bayfield County Register of Deeds  
Office to obtain an official copy of this document.

**BAYFIELD CO. CERTIFIED SURVEY NO. 000550**

LOCATED IN THE W1/2 - SW1/4, SEC. 14 - T43N - R7W,  
TOWN OF CABLE, BAYFIELD COUNTY, WISCONSIN

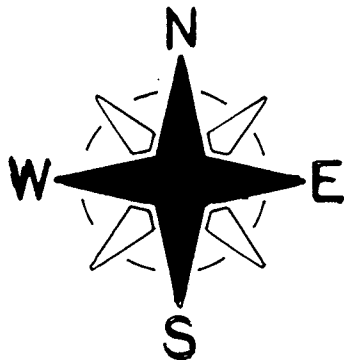

**SCALE - 1" = 150'**

- ⊙ = EX. IRON PIPE MON.
- = SET 1" X 24" IRON PIPE,  
MIN. WT. 1.13 LBS./LIN. FT.

BEARINGS ARE REFERENCED TO  
WEST LINE OF SEC. 14. ASSUMED  
TO BEAR NORTH-SOUTH.

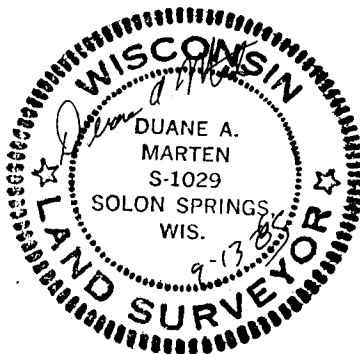
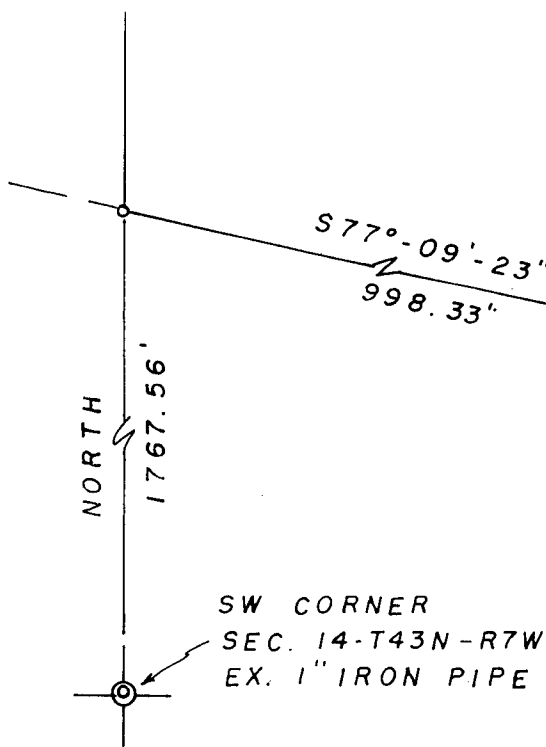
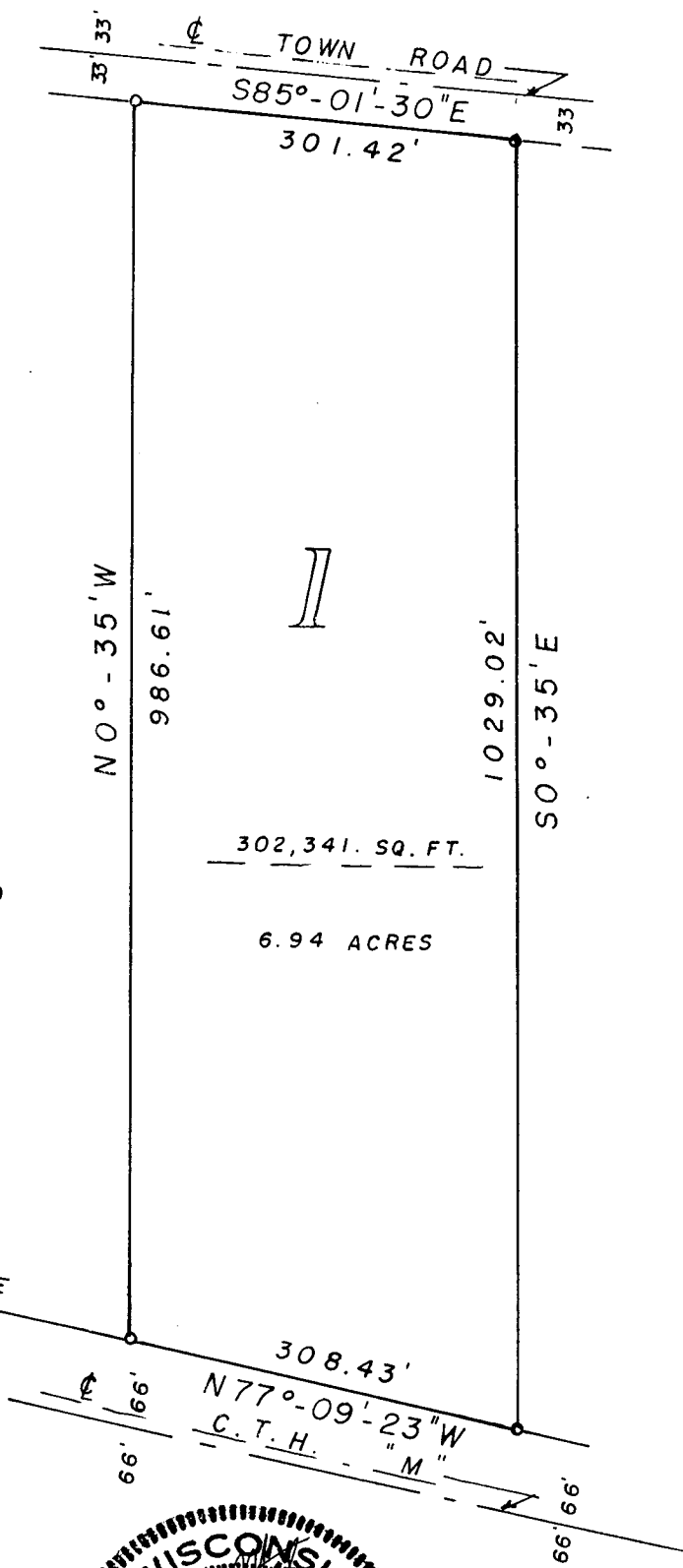

W1/2 - SW1/4  
14-43-7

# UNOFFICIAL COPY

Contact the Bayfield County Register of Deeds  
Office to obtain an official copy of this document.

## SURVEYOR'S CERTIFICATE

I, Duane A. Marten, Registered Land Surveyor, hereby certify:

That I have surveyed and mapped that part of the  $W\frac{1}{2}$  of the  $SW\frac{1}{4}$ , Sec. 14-T43N-R7W, Town of Cable, Bayfield County, Wisconsin, bounded and described as follows:

Commencing at the SW corner of said Sec. 14; thence North along the West line of the Sec., 1767.56 feet to the Northerly R/W line of C.T.H. "M"; thence  $S77^{\circ}-09'-23''E$  along said line, 998.33 feet to the point of beginning; thence  $N0^{\circ}-35'W$ , 986.61 feet to the Southerly line of a Town Road; thence  $S85^{\circ}-01'-30''E$  along said Southerly line, 301.42 feet; thence  $S0^{\circ}-35'E$ , 1029.02 feet to the Northerly line of C.T.H. "M"; thence  $N77^{\circ}-09'-23''W$  along said Northerly line, 308.43 feet to the point of beginning. Subject to all easements and reservations of record.

That such map is a correct representation of all exterior boundaries of the land surveyed and the subdivision thereof made.

That I have made such survey and map by the order and under the direction of Mr. Pat Gleason.

That I have fully complied with Chapter 236 of the Wisconsin Statutes and the subdivision regulations of Bayfield County to the best of my knowledge and belief.

Dated this 13 day of Sept, 1985.

*Duane A. Marten*

DUANE A. MARTEN, REGISTERED LAND SURVEYOR, S-1029  
VACATIONLAND SURVEYOR'S, INC.  
SOLON SPRINGS, WIS.

