

UNOFFICIAL COPY

#4804

This document has not been recorded with the Bayfield County Register of Deeds Office.

BAYFIELD COUNTY MAP OF SURVEY

A PARCEL OF LAND LOCATED IN LOTS 7-12 & THE EAST 20' OF LOT 13, BLOCK 14 OF NEILL AND WINGS ADDITION, CITY OF WASHBURN, BAYFIELD COUNTY, WISCONSIN.

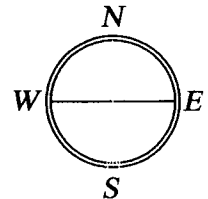

Lot 1
21,939 sq. ft.
0.50 acres

Lot 2
15,003 sq. ft.
0.34 acres

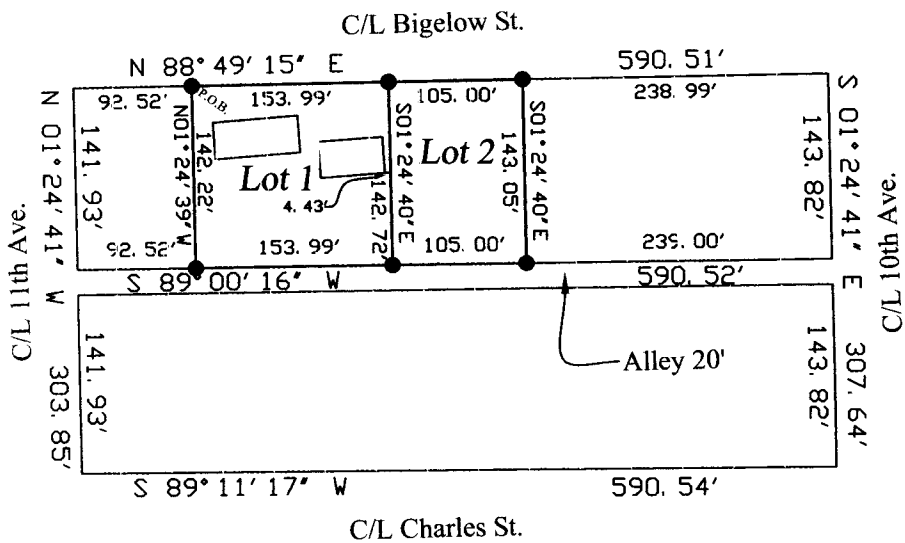

SW-NE

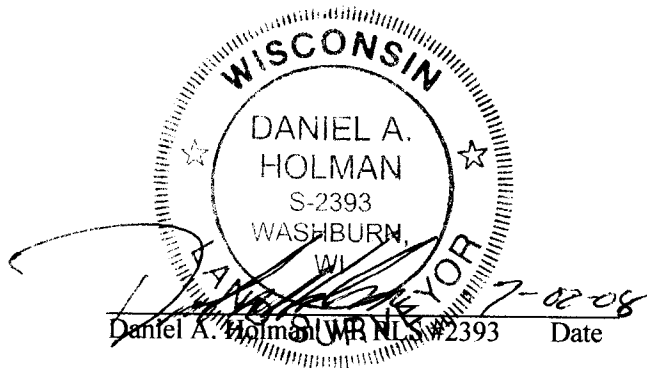

Scale: 1" = 150'

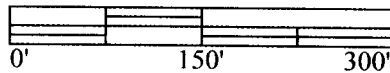

Bearing referenced to the North line of Block 14, Neil & Wings Addition, City of Washburn. Bearing N 88°49'15" E

HOLMAN
LAND SURVEYING

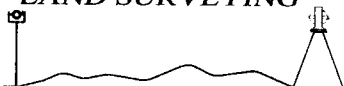

Daniel A. Holman WI. RLS #2393
PO Box 726
Washburn, WI. 54891
(715)-373-0848 Fax 0848

Project

Project name: Blk. 14 neil & wings
Client name: Terry Wilber
Fieldbook: Washburn City
Date: 6/25/08
Sheet 1 of 2 Sheets
Drafted by: Michael T. Coleman

Legend

- ◆ Found monument as noted
- Set 3/4"x18" iron rod - 1.50 lbs/ft

All Monument are outside dimension

6-48-4

**UNOFFICIAL
COPY**

This document has not been recorded with the Bayfield County Register of Deeds Office.

**BAYFIELD COUNTY MAP
OF SURVEY**

A PARCEL OF LAND LOCATED IN LOTS 7-12 & THE EAST 20' OF LOT 13, BLOCK 14 OF NEILL AND WINGS ADDITION, CITY OF WASHBURN, BAYFIELD COUNTY, WISCONSIN.

I, Daniel A. Holman, Registered Land Surveyor, hereby certify:

That on the order of Terry Wilber, I have surveyed and mapped this parcel of Land.

That said map is a correct representation of the exterior boundaries of the land surveyed and the subdivision thereof made described as follows:

Lot 1

Commencing at the Northwest Corner of Block 14; thence N 88°49'15" E 92.52' to the point of beginning. Thence N 88°49'15" E 153.99'; thence S 01°24'40" E 142.72'; thence S 89°00'16" W 153.99'; thence N 01°24'39" W 142.22' to the point of beginning. Parcel Contains: 21,939 square feet, or 0.50 acres.

Lot 2

Commencing at the Northwest Corner of Block 14; thence N 88°49'15" E 246.51' to the point of beginning. Thence N 88°49'15" E 105.00'; thence S 01°24'40" E 143.05'; thence S 89°00'16" W 105.00'; thence N 01°24'40" W 142.72' to the point of beginning. Parcel Contains: 15,003 square feet, or 0.34 acres.

That I have fully complied with the provisions of Chapter AE-7 of the Wisconsin Statutes and the Subdivision Regulations of Bayfield County in surveying, dividing and mapping the same.

Subject to all easements and restrictions of record.

Dated this 2nd day of July 2008

Daniel A. Holman

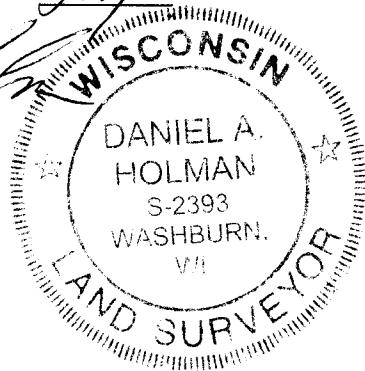

HOLMAN
LAND SURVEYING

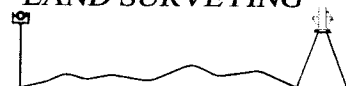

Daniel A. Holman WI. RLS #2393
PO Box 726
Washburn, WI. 54891
(715)-373-0848 Fax 0848

Project

Project name: Blk. 14 neil & wings
Client name: Terry Wilber
Fieldbook: Washburn City
Date: 6/25/08
Sheet 2 of 2 Sheets
Drafted by: Michael T. Coleman

Legend