

UNOFFICIAL COPY

Contact the Bayfield County Register of Deeds
Office to obtain an official copy of this document.

BAYFIELD CO. CERTIFIED SURVEY NO. 000560

LOCATED IN PART OF GOV'T. LOTS 4 & 5, SEC. 2-T44N-R9W,
TOWN OF BARNES, BAYFIELD COUNTY, WISCONSIN.

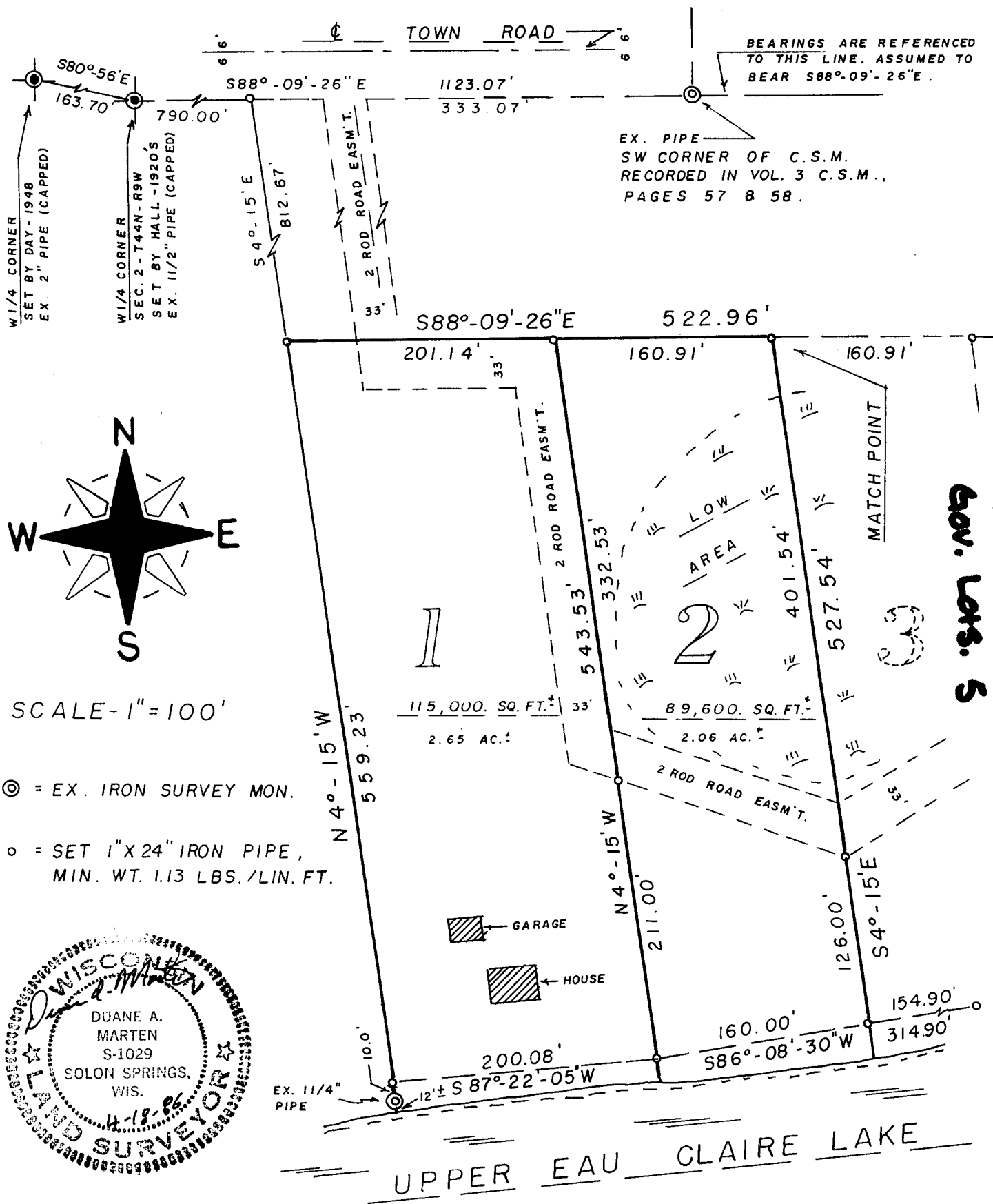

Gov. Lots 4 & 5
 6-11-22
 2-14-19

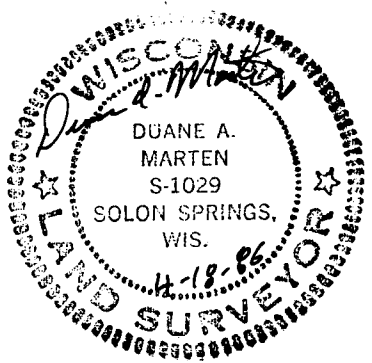

01.9.20

121

UNOFFICIAL COPY

Contact the Bayfield County Register of Deeds Office to obtain an official copy of this document.

NOTE: BASED ON SOIL BORINGS - DEVELOPMENT ON LOTS 3 & 4 MUST REQUIRE A MOUND PRIVATE SEWAGE SYSTEM.

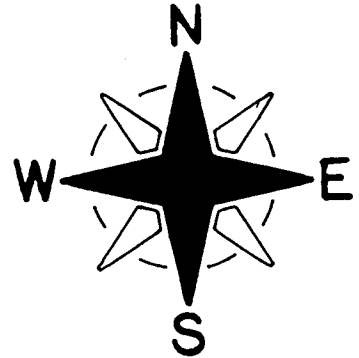

SCALE - 1" = 100'

⊙ = EX. IRON SURVEY MON.

○ = SET 1" X 24" IRON PIPE MON.
MIN. WT. 1.13 LBS./LIN. FT.

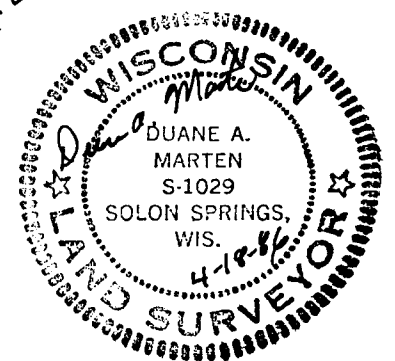
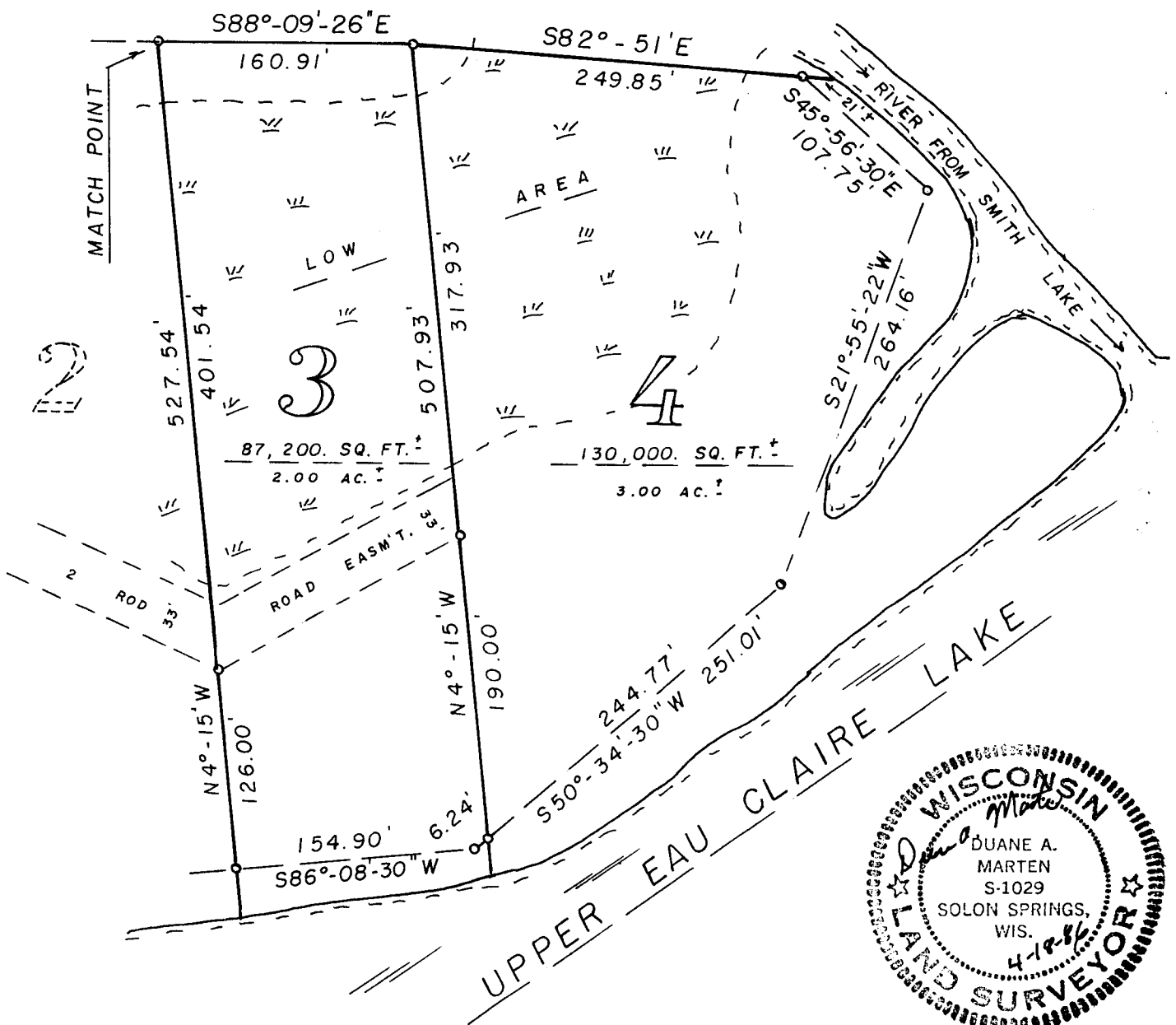

UNOFFICIAL COPY

Contact the Bayfield County Register of Deeds
Office to obtain an official copy of this document.

SURVEYOR'S CERTIFICATE:

I, Duane A. Marten, Registered Land Surveyor, hereby certify:

That I have surveyed, divided and mapped that part of Gov't. Lots 4 and 5, Sec. 2-T44N-R9W, Town of Barnes, Bayfield County, Wisconsin, bounded and described as follows:

Commencing at the $W\frac{1}{4}$ corner of said Sec. 2 as set by Hall (said $W\frac{1}{4}$ corner being $S80^{\circ}-04'E$, 163.70 feet from the $W\frac{1}{4}$ corner as set by Day): thence $S88^{\circ}-09'-26"E$, 790.00 feet; thence $S4^{\circ}-15'E$, 812.67 feet to the point of beginning; thence $S88^{\circ}-09'-26"E$, 522.96 feet; thence $S82^{\circ}-51'E$, 249.85 feet to a point 21 feet, more or less, from the water's edge of the river running between Smith and the Upper Eau Claire Lake; thence $S45^{\circ}-56'-30"E$ along a meanderline, 107.75 feet; thence $S21^{\circ}-55'-22"W$ along a meanderline, 264.16 feet; thence $S50^{\circ}-34'-30"W$ along a meanderline, 251.01 feet; thence $S86^{\circ}-08'-30"W$, 314.90 feet; thence $S87^{\circ}-22'-05"W$ along a meanderline, 200.08 feet to a point 22 feet, more or less, from the water's edge of Upper Eau Claire Lake; thence $N4^{\circ}-15'W$, 559.23 feet to the point of beginning. Including all lands lying between the above described meanderline and the water's edge of the river running between Smith and the Upper Eau Claire Lake and the Upper Eau Claire Lake itself.

Together with joint use of the 2 rod roadway running between the Northerly boundary of the above described parcel to the Town Road as said 2 rod roadway exists and is now constructed. Subject to all easements and reservations of record.

That such plat is a correct representation of all exterior boundaries of the land surveyed and the subdivision thereof made.

That I have made such survey, land division and plat by the order and under the direction of Mr. Gordon Simenson.

That I have fully complied with Chapter 236.34 of the Wis. Stat. and the subdivision regulations of Bayfield County to the best of my knowledge and belief.

Dated this 18 day of April, 1986.

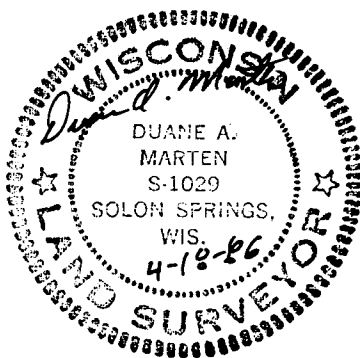

Duane A. Marten

DUANE A. MARTEN, REGISTERED LAND SURVEYOR, S-1029
VACATIONLAND SURVEYOR'S, INC.
SOLON SPRINGS, WIS.

APPROVED: BAYFIELD COUNTY ZONING COMMITTEE
DATED: 5 MAY 1986
DAVE LEE David K Lee ADM.