

# UNOFFICIAL COPY

Contact the Bayfield County Register of Deeds Office to obtain an official copy of this document.

CSM # 0

Gov. Lot 1 14-47-9  
Gov. Lot 2

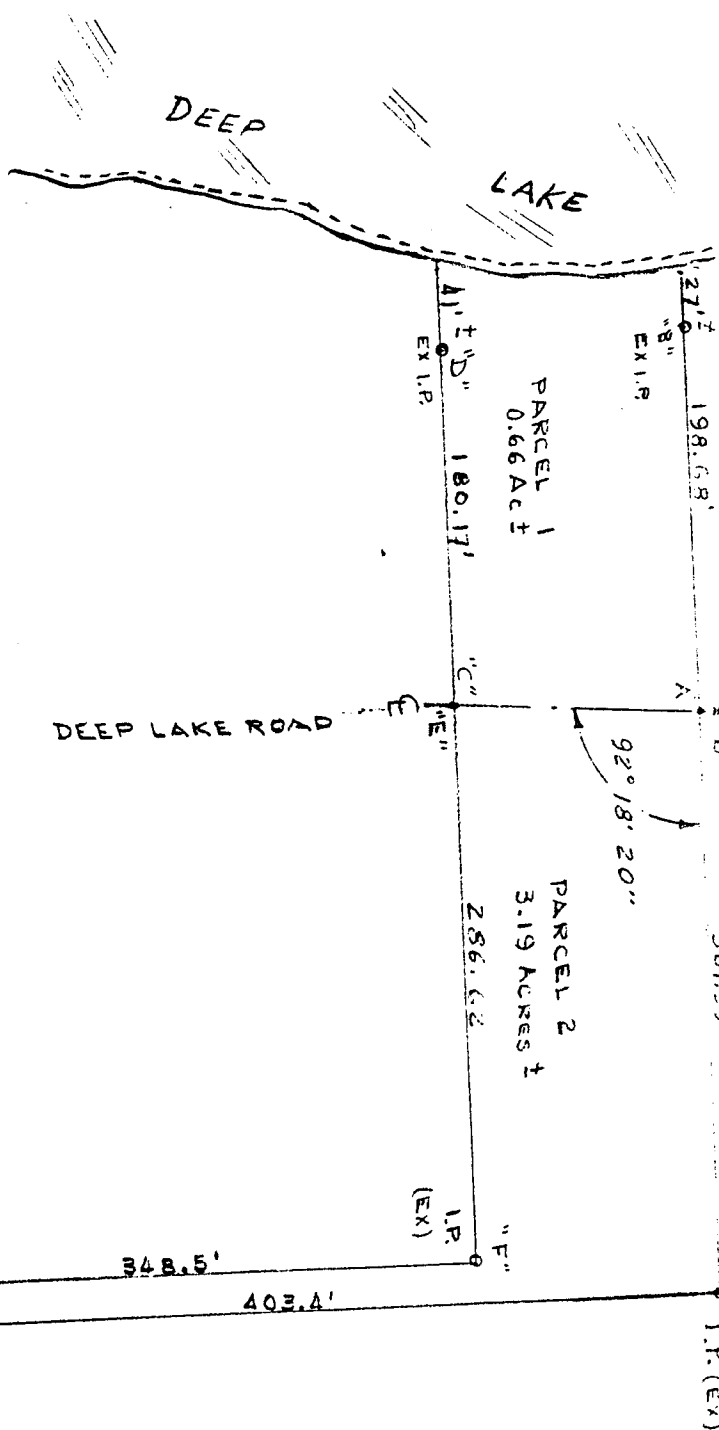

*Bayfield County*



SECTION 1A  
SECTION 14-T43N-R9W  
TOWN OF AUGINE  
BAYFIELD COUNTY

EAST SECT. LINE  
EAST QUARTER CORNER

• ALL TURNED  $\angle$ 'S = 90°  
UNLESS NOTED

SCALE: 1" = 100'

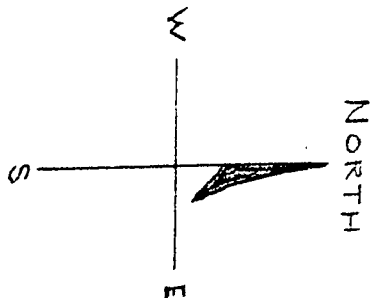

# UNOFFICIAL COPY

Contact the Bayfield County Register of Deeds  
Office to obtain an official copy of this document.

## SURVEYOR'S CERTIFICATE

I, Everett Paul Bryant, Registered Land Surveyor, hereby certify:

That I have surveyed, divided and mapped that part of Gov't. Lots 1 and 2, Section 14-T47N-R9W, Town of Hughes, Bayfield County, Wisconsin, bounded and described as follows:

Commence at the  $E\frac{1}{4}$  corner of said Sec. 14, thence run Westerly on the  $EW\frac{1}{4}$  line from said  $\frac{1}{4}$  corner a distance of 1340.0'; thence angle right  $90^\circ$  a distance of 1638.1' to an Iron Pipe monument, said monument being the NE corner of that parcel now or formerly owned by Terry L. Bayliss; thence angle left  $90^\circ$  a distance of 301.6' to a point on the centerline of Deep Lake Road designated Point "A", which is the point of beginning; continue in a straight line Westerly from said Point "A" a distance of 198.7' to a point on the slope ascending to Deep Lake, designated as Point "B" and lying some 27' from water's edge; thence retrace line from Point "B" to Point "A" in the centerline of said Deep Lake Road; thence angle  $87^\circ 41' 40''$  right a distance of 125.0' along the chord of the curve of said Deep Lake Road to a point on centerline of said Deep Lake Road, designated as Point "C"; thence angle right  $92^\circ 18' 20''$  a distance of 180.17' to a point on the slope ascending to Deep Lake, designated as Point "D", lying some 41' from water's edge; thence run Northerly a distance of 125.6' more or less to Point "B" along a meander line of Deep Lake; thence run Easterly in a straight line a distance of 198.7' to Point "A", the point of beginning. Including all lands lying between the above described meander line between Points "D" and "A" and the water's edge of Deep Lake. Subject to all easements and reservations of record.

That such plat is a correct representation of all exterior boundaries of the land surveyed and the subdivision thereof made.

That I have made such survey, land division and plat by the order and under the direction of Mr. Terry L. Bayliss.

That I have fully complied with Chapter 236.34 of the Wisconsin Statutes and the subdivision regulations of Bayfield County to the best of my knowledge and belief.

Dated this 15<sup>th</sup> day of May, 1986.

*Everett Paul Bryant*

EVERETT PAUL BRYANT, REGISTERED LAND SURVEYOR, S-1805  
P&M BRYANT, INC.  
MASON, WI

Approved: Bayfield County Zoning Committee  
Dated: 23 MAY 1986  
David Lee David R Lee Adm.

VARIANCE GRANTED BY BOARD OF  
ADJUSTMENT ON 24 APRIL 1986