

UNOFFICIAL COPY

Contact the Bayfield County Register of Deeds Office to obtain an official copy of this document.

BAYFIELD CO. CERTIFIED SURVEY NO. 000569

LOCATED IN FR. NE1/4-NE1/4, FR. NW1/4-NE1/4, SE1/4-NE1/4 & SW1/4-NE1/4, SEC. 6-T44N-R9W, TOWN OF BARNES, BAYFIELD COUNTY, WISCONSIN.

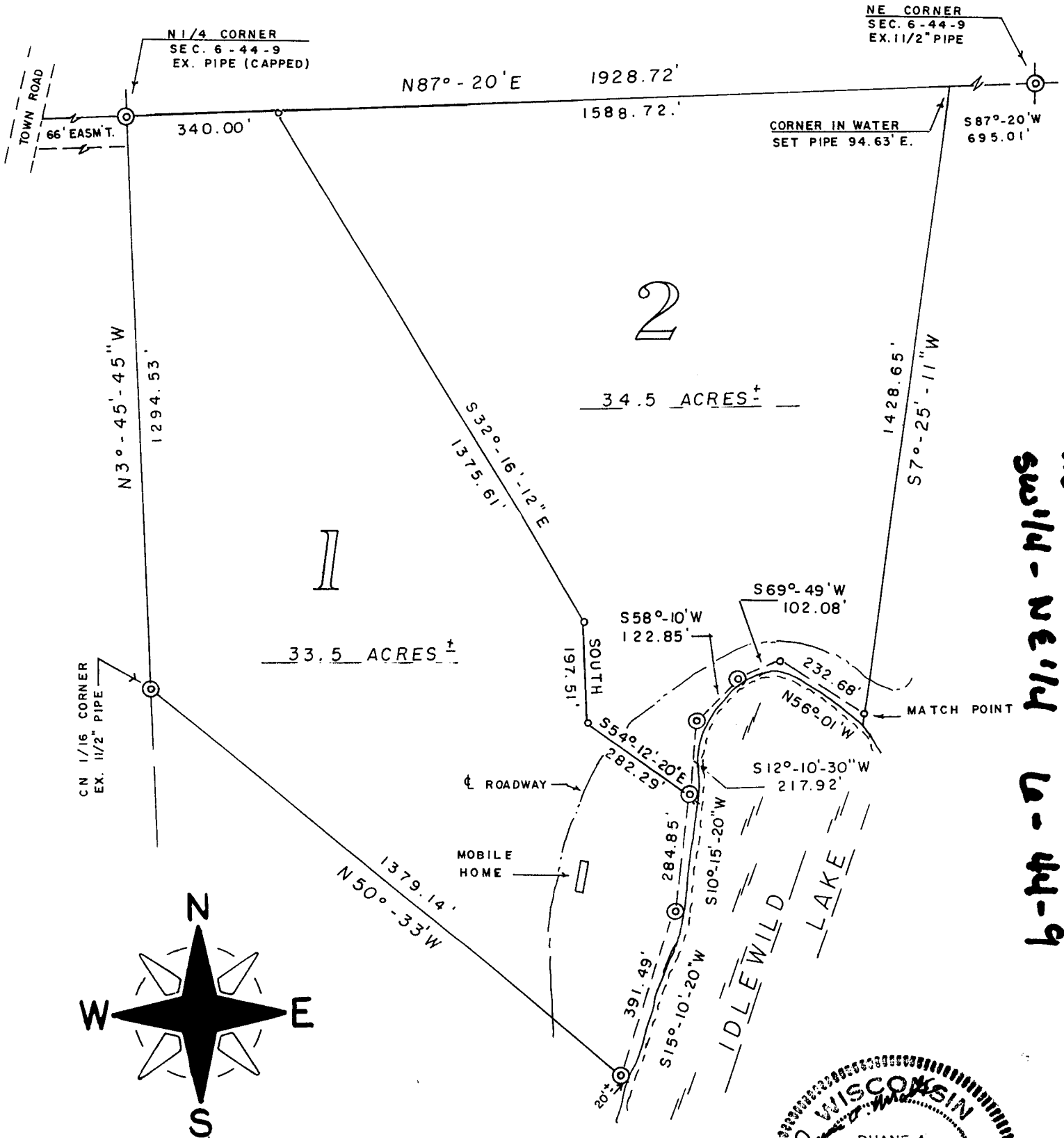

1929-11, 35 Man-Mann Pl. 3N-Pl. 3N
 1929-11-7 Pl. 3N-Pl. 3N
 1929-11-9 Pl. 3N-Pl. 3N

SCALE - 1" = 300'

- ⊙ = EX. IRON PIPE MON.
- = SET 1" X 24" IRON PIPE MIN. WT. 1.13 LBS./LIN. FT.

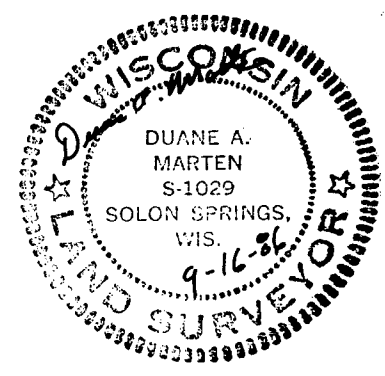

UNOFFICIAL COPY

Contact the Bayfield County Register of Deeds Office to obtain an official copy of this document.

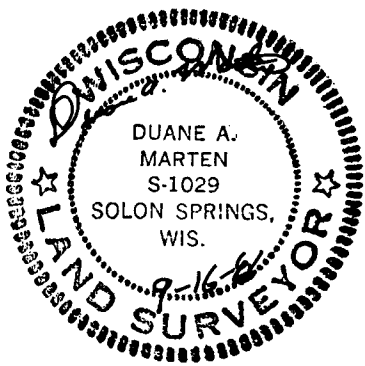
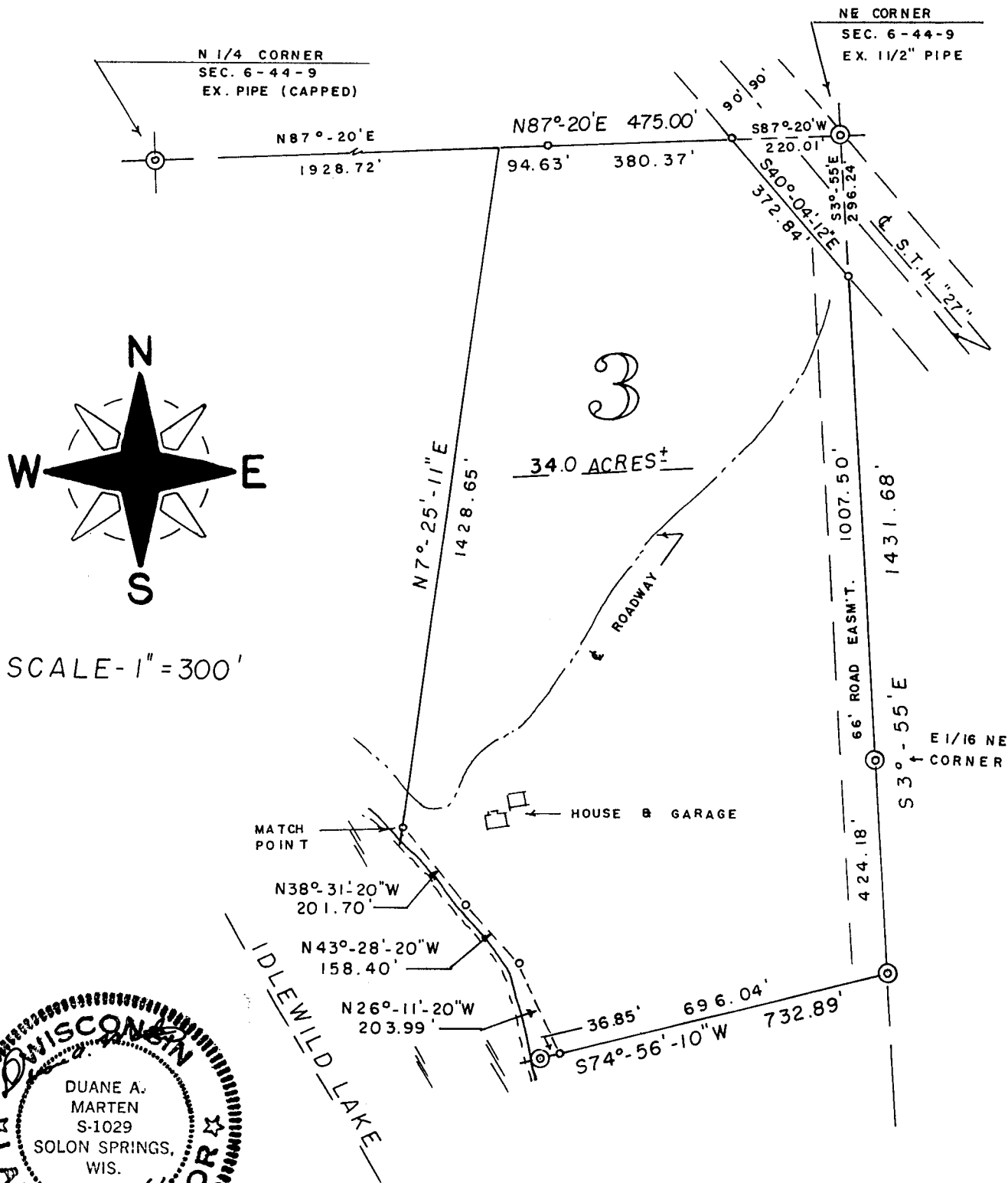

BEARINGS ARE REFERENCED TO THE NORTH LINE OF SEC. 6. ASSUMED TO BEAR N 87°-20'E.

⊙ = EX. IRON PIPE MON.

○ = SET 1" X 24" IRON PIPE MON.
MIN. WT. 1.13 LBS./LIN. FT.

UNOFFICIAL COPY

Contact the Bayfield County Register of Deeds
Office to obtain an official copy of this document.

SURVEYOR'S CERTIFICATE:

I, Duane A. Marten, Registered Land Surveyor, hereby certify:

That I have surveyed, divided and mapped that part of Fr. NE $\frac{1}{4}$ -NE $\frac{1}{4}$, Fr. NW $\frac{1}{4}$ -NE $\frac{1}{4}$, SE $\frac{1}{4}$ -NE $\frac{1}{4}$ & SW $\frac{1}{4}$ -NE $\frac{1}{4}$, Sec. 6-T44N-R9W, Town of Barnes, Bayfield County, Wisconsin, bounded and described as follows:

Commencing at the NE corner of said Sec. 6; thence S30°-55'E, 296.24 feet along the East line of Sec. 6 to the Southwesterly line of S.T.H. "27" and the point of beginning; thence continuing along said East line, 1431.68 feet; thence S74°-56'-10"W, 696.04 feet to a point 40 feet, more or less, from the water's edge of Idlewild Lake; thence N26°-11'-20"W along a meanderline, 203.99 feet; thence N43°-28'-20"W along a meanderline, 158.40 feet; thence N38°-31'-20"W along a meanderline, 201.70 feet; thence N56°-01'W along a meanderline, 232.68 feet; thence S69°-49'W along a meanderline, 102.08 feet; thence S58°-10'W along a meanderline, 122.85 feet; thence S12°-10'-30"W along a meanderline, 217.92 feet; thence S10°-15'-20"W along a meanderline, 284.85 feet; thence S15°-10'-20"W along a meanderline, 391.49 feet to a point 20 feet, more or less, from the water's edge of Idlewild Lake; thence N50°-33'W, 1379.14 feet to the CN 1/16 corner; thence N3°-45'-45"W, 1294.53 feet to the N $\frac{1}{4}$ corner of said Sec. 6; thence N87°-20'E along the North line of the Sec., 2403.72 feet to the Southwesterly line of S.T.H. "27"; thence S40°-04'-12"E, along said line, 372.84 feet to the point of beginning. Including all lands lying between the above described meanderline and the water's edge of Idlewild Lake. Together with joint use of a 66 foot roadway easement over and across said parcel as said roadway exists and is now constructed. Subject to all other easements and reservations of record.

That such plat is a correct representation of all exterior boundaries of the lands surveyed and the subdivision thereof made.

That I have made such survey, land division and plat by the order and under the direction of Mr. Edwin Roehr.

That I have fully complied with Chapter 236.34 of the Wis. Statutes and the subdivision regulations of Bayfield County to the best of my knowledge and belief.

Dated this 16 day of Sept., 1986.

Duane A. Marten

DUANE A. MARTEN, REGISTERED LAND SURVEYOR
VACATIONLAND SURVEYOR'S, INC.
SOLON SPRINGS, WIS.

