

# UNOFFICIAL COPY

#500

Contact the Bayfield County Register of Deeds Office to obtain an official copy of this document.

CERTIFIED SURVEY MAP NO. ~~000570~~

000570

Gov. Lot. 4 21-50-8

148

SHEET 1 OF 3

L A K E S U P E R I O R

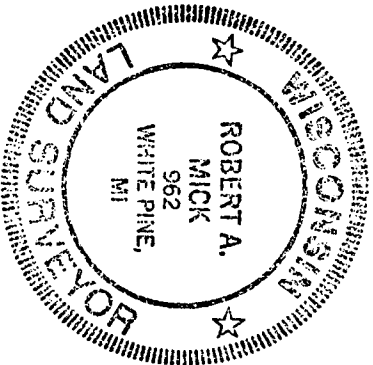
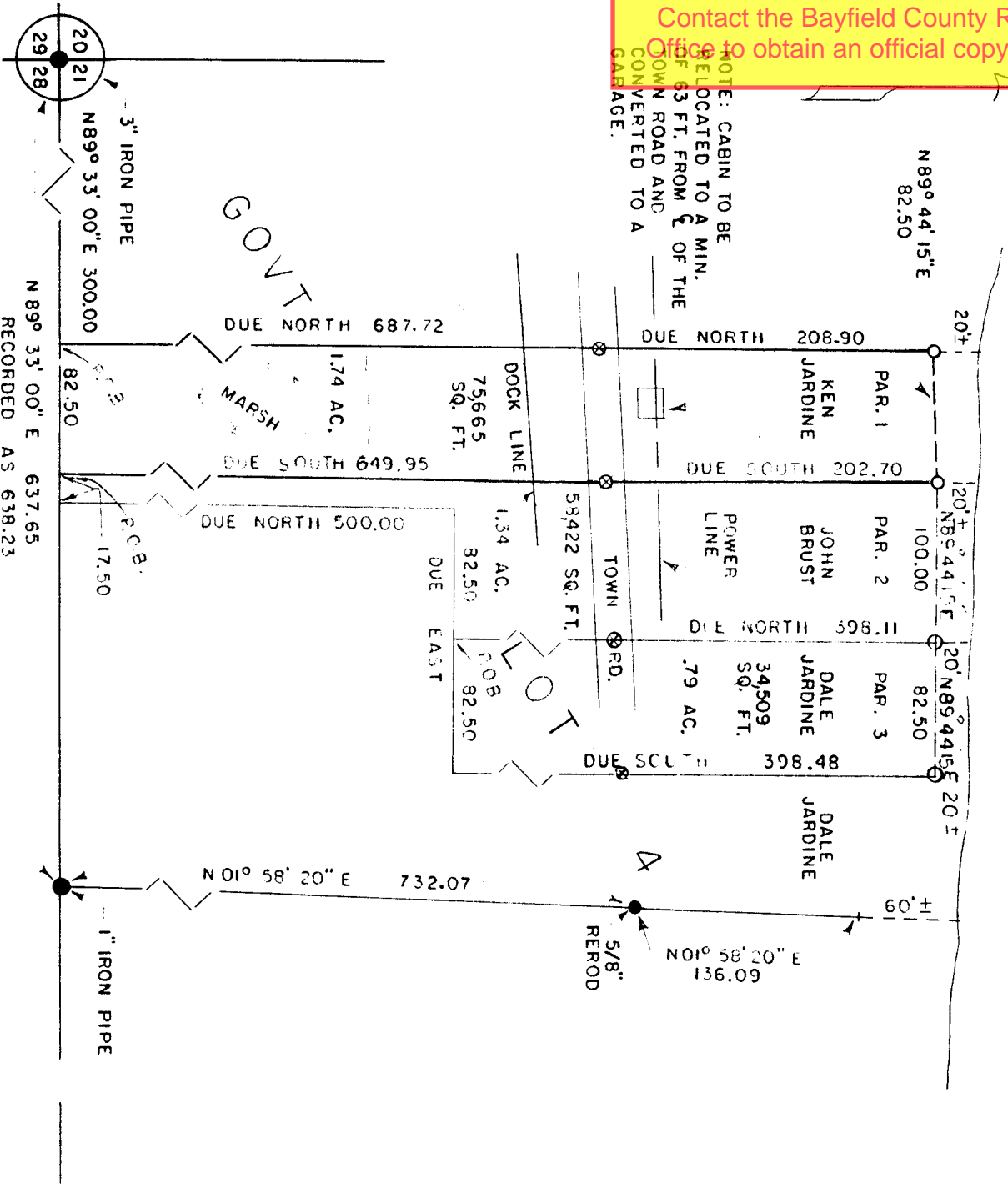

*Robert A. Mick*  
10-10-86

LEGEND:  
 ⊗ - P.K. nails placed in asphalt  
 ○ - 3/4 x 24" iron rebar set  
 ● - found corner monuments as noted  
 Bearings were taken from the South line of Govt. Lot 4 which is recorded as N89°33'00"E.  
 Date of Survey: October 3, 1986

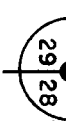

# UNOFFICIAL COPY

Contact the Bayfield County Register of Deeds Office to obtain an official copy of this document.

CERTIFIED SURVEY MAP NO.  
Govt. Lot 4, Sec. 21, T50N, R8W

Sheet 2 of 3

### Legal Description

#### Parcel No. 1

A parcel of land located in Govt. Lot 4, Sec. 21, T50N, R8W, Port Wing Township, Bayfield County, WI, as hereafter described.

Commencing at the corner common to Sections 20, 21, 28 and 29; thence N89°33'00"E 300.00 feet to the point of beginning; thence due North 687.72 feet; thence due North 208.90 feet to a 3/4" iron rebar located near the high water line of Lake Superior; said line continues to the water's edge. Thence N89°44'15"W 82.50 feet to a 3/4" iron rebar located near the high water line of Lake Superior; thence due South 201.70 feet; said line continues Northerly to the water's edge. Thence due South 649.95 feet; thence S89°33'00"W 82.50 feet to the point of beginning. The above-described parcel contains 75,665 square feet or 1.74 acres.

This parcel is subject to a right-of-way easement across said property which may be hereafter laid out and described as a town highway for public use without infringement of the property owners and other easements of record.

#### Parcel No. 2

A parcel of land located in Govt. Lot 4, Sec. 21, T50N, R8W, Port Wing Township, Bayfield County, WI.

Commencing at a corner common to Sections 20, 21, 28 and 29; thence N89°33'00"E 300.00 feet to the point of beginning; thence due North 649.95 feet; thence due North 202.70 feet; said line continues Northerly to the water's edge. Thence N89°44'15"E 100.00 feet; thence due South 398.11 feet; said line continues Northerly to the water's edge. Thence due West 82.50 feet; thence due South 500.00 feet; thence S89°33'00"W 17.50 feet to the point of beginning. The above-described parcel contains 65,422 square feet or 1.54 acres.

This parcel is subject to a right-of-way easement across said property which may be hereafter laid out and described as a town highway for public use without infringement of the property owners and other easements of record.

*Robert A. Mick*  
10-10-56

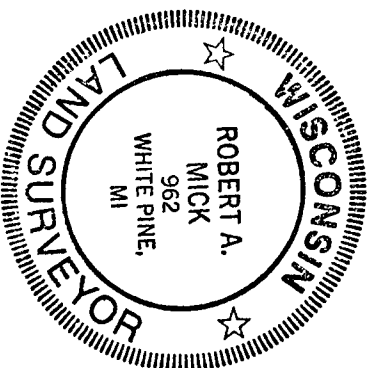

# UNOFFICIAL COPY

Contact the Bayfield County Register of Deeds Office to obtain an official copy of this document.

CERTIFIED SURVEY

Govt. Lot 4, Sec. 20, T. 45N, R. 15W, Bayfield County, Wisconsin.

Sheet 3 of 3

Parcel No. 3

A parcel of land located in Govt. Lot 4, Sec. 20, T. 45N, R. 15W, Port King Township, Bayfield County, Wisconsin.

Commencing at a corner common to Sections 20, 21, 28 and 29; thence N89.1531°W 400.00 feet; thence due North 500.00 feet; thence due East

82.50 feet to the point of beginning; thence due North 398.11 feet; said line continues Northerly to the water's edge; thence N89.1441°W 82.50 feet; thence due South 398.48 feet; said line continues Northerly to the water's edge; thence due West 82.50 feet to the point of beginning. The above-described parcel contains 34.500 square feet or .79 acres and is adjoining to a parcel previously owned and described by Dale Jardire.

This parcel is subject to a right-of-way easement across said property which may be hereafter laid out and described as a town highway for public use without infringement of the property owners and other easements of record.

OF

I, ROBERT A. MICK, do hereby certify that I have surveyed the above-described parcel according to the official plat of the Bayfield County Register of Deeds, and that the same is a correct representation of the same as the same was performed under the order of Kenneth J. King, Wisconsin

*Robert A. Mick*  
Robert A. Mick, R.I.S. S-08. 10-10-86

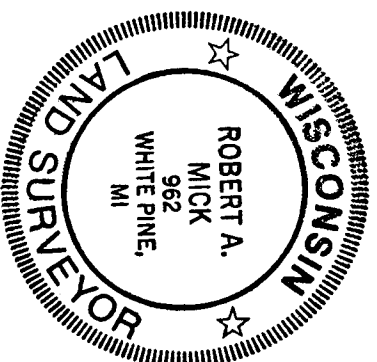

APPROVED  
Bayfield County Register of Deeds  
By *Dana Kler*  
Date 10 OCT 86