

UNOFFICIAL COPY

#510

Contact the Bayfield County Register of Deeds Office to obtain an official copy of this document.

BAYFIELD CO. CERTIFIED SURVEY MAP NO. 000598
 LOCATED IN GOV'T. LOT 6, SEC. 34-T44N-R6W, TOWN OF GRANDVIEW, BAYFIELD COUNTY, WISCONSIN.

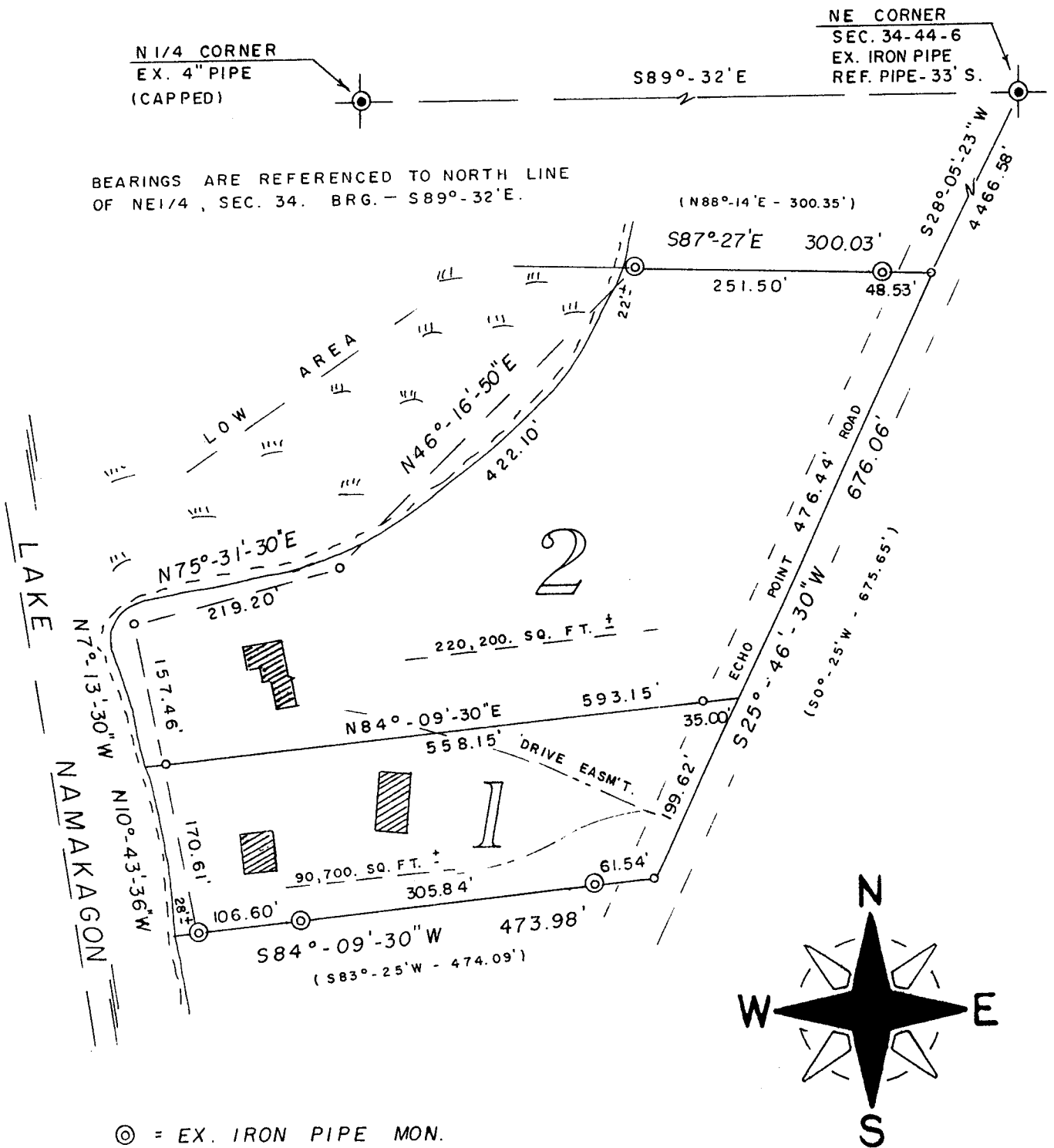

BEARINGS ARE REFERENCED TO NORTH LINE OF NE 1/4, SEC. 34. BRG. - S89°-32'E.

N 1/4 CORNER
 EX. 4" PIPE
 (CAPPED)

NE CORNER
 SEC. 34-44-6
 EX. IRON PIPE
 REF. PIPE-33' S.

⊙ = EX. IRON PIPE MON.

○ = SET 1" X 24" IRON PIPE,
 MIN. WT. 1.13 LBS./LIN. FT.

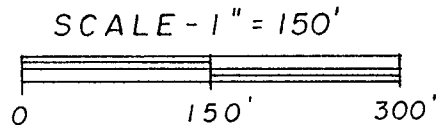

Gov. Lot. 6 34-44-6

UNOFFICIAL COPY

Contact the Bayfield County Register of Deeds
Office to obtain an official copy of this document.

SURVEYOR'S CERTIFICATE:

I, Duane A. Marten, Registered Land Surveyor, hereby certify:

That I have surveyed, divided and mapped that part of Gov't.
Lot 6, Sec. 34-T44N-R6W, Town of Grandview, Bayfield County, Wis.,
bounded and described as follows:

Commencing at the NE corner of said Sec. 34; thence S28°-05'-23"W,
4466.58 feet to the point of beginning; thence S25°-46'-30"W, 676.06
feet; thence S84°-09'-30"W, 473.98 feet to a point 28 feet, more or
less, from the water's edge of Lake Namakagon; thence N10°-43'-36"W
along a meanderline, 170.61 feet; thence N7°-13'-30"W along a meander-
line, 157.46 feet; thence N75°-31'-30"E along a meanderline, 219.20
feet; thence N46°-16'-50"E along a meanderline to a point 22 feet,
more or less, from the water's edge of Lake Namakagon; thence S87°-
27'E, 300.03 feet to the point of beginning. Including all lands
lying between the above described meanderline and the respective lot
lines extended to the water's edge of Lake Namakagon. Subject to
lands now being used for roadway purposes along the Easterly line
thereof and all other easements and reservations of record.

That such plat is a correct representation of all exterior
boundaries of the land surveyed and the subdivision thereof made.

That I have made such survey, land division and plat by the
order and under the direction of Mr. Emil Holevatz.

That I have fully complied with Chapter 236.35 of the Wisconsin
Statutes and the subdivision regulations of Bayfield County to the
best of my knowledge and belief.

Dated this 10 day of Oct., 1987.



Duane A. Marten

DUANE A. MARTEN, REGISTERED LAND SURVEYOR
VACATIONLAND SURVEYOR'S, INC.
SOLON SPRINGS, WIS.

APPROVED: BAYFIELD CO. ZONING COMMITTEE
DATED: OCTOBER 23, 1987
DAVE LEE David K Lee ADM.