

UNOFFICIAL COPY

#520

FORM NO. 985-A

HC Miller Company

Stock No. 26273

Contact the Bayfield County Register of Deeds Office to obtain an official copy of this document.

Ad. 6.00

BAYFIELD COUNTY CERTIFIED SURVEY MAP NO. 000619
 LOCATED IN GOV'T. LOTS 1 AND 7, SECTION 4, T. 43 N., R. 6 W.,
 IN THE TOWN OF NAMAKAGON, BAYFIELD COUNTY, WISCONSIN



Gov. Lots 1 & 7
4-48-4
Gov. Lots 1 & 7
 SURVEY & MAP BY *Timothy E. Oksluta*
 TIMOTHY E. OKSLUTA
 WISCONSIN REG. NO. S-1550

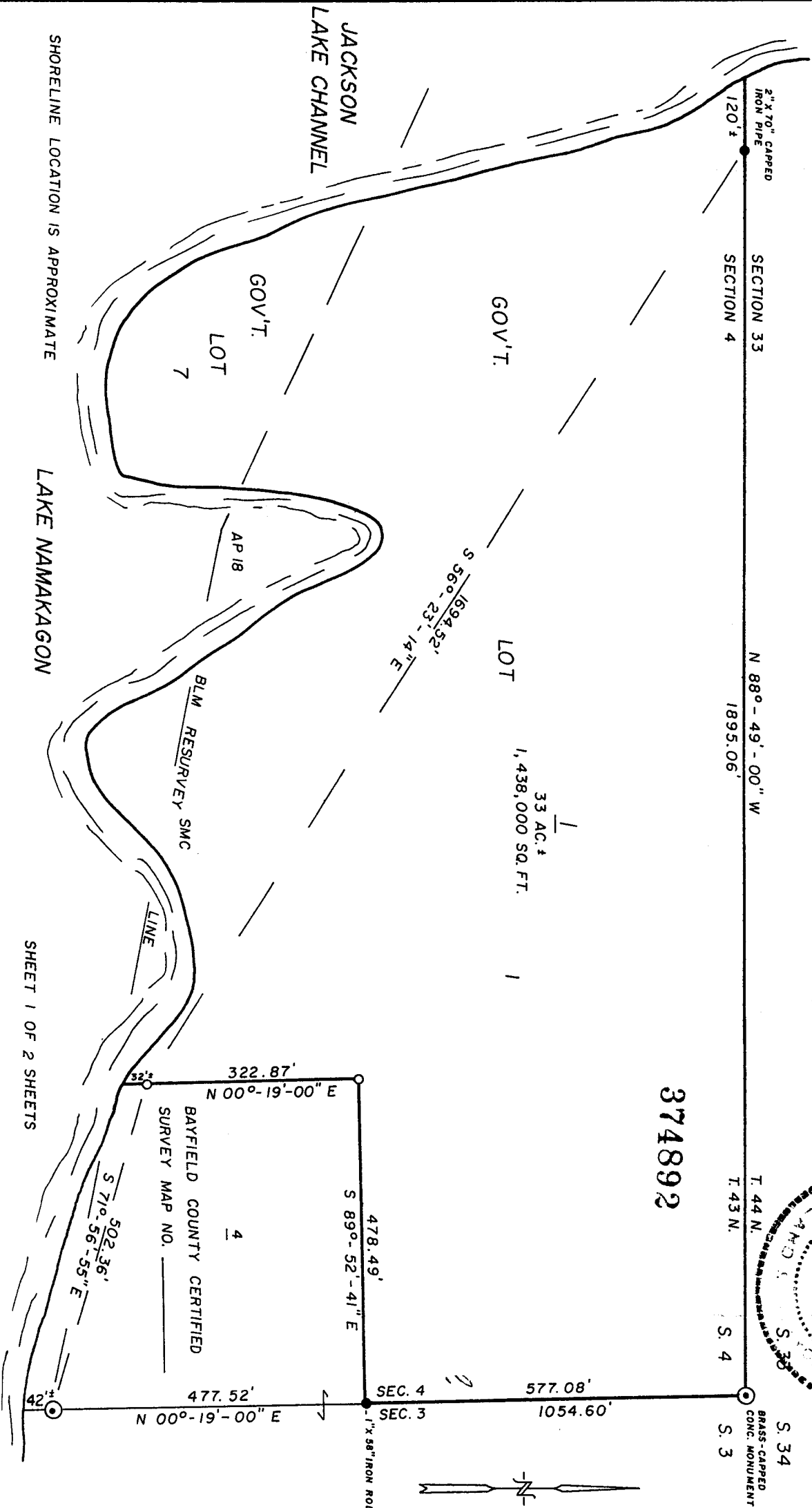
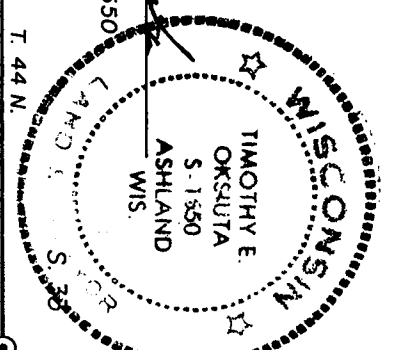

374892

SHEET 1 OF 2 SHEETS

252

Stock No. 26273

**UNOFFICIAL
COPY**Contact the Bayfield County Register of Deeds
Office to obtain an official copy of this document.

BAYFIELD COUNTY CERTIFIED SURVEY MAP NO. _____

Located in Gov't. Lots 1 and 7, Section 4, T. 43 N., R. 6 W., in the
Town of Namakagon, Bayfield County, Wisconsin

LEGEND

- ⊙ Brass-capped BLM monument found, as noted
- Monument set previous survey, as noted
- 2" X 48"(min.) iron pipe set this survey

Survey completed - April 5, 1988
 Map completed - April 7, 1988
 Job No. 88/01 Phil Hinderacker

SURVEYOR'S CERTIFICATE

I, Timothy E. Oksiuta, registered land surveyor in the State of
 Wisconsin, hereby certify:

That on the order of Phil Hinderacker, owner, I have made a survey of
 a parcel of land located in Gov't. Lots 1 and 7, Section 4, T. 43 N.,
 R. 6 W., in the Town of Namakagon, Bayfield County, Wisconsin,
 described as follows:

Beginning at the NE corner of said Section 4, run N 88°-49'-00" W,
 2015.06 feet, more or less, along the north line of said Section 4,
 to the water's edge of the Jackson Lake Channel (passing through a
 2" iron pipe at 1895.06 feet, hereafter referred to as Point "A");
 Thence southerly and easterly along the water's edge of the Jackson
 Lake Channel and Lake Namakagon to its intersection with the west
 line of Lot 4 of Bayfield County Certified Survey Map No. _____;
 Thence N 00°-19'-00" E, 354.87 feet, more or less, to the NW corner
 of said Lot 4 (passing through a 2" iron pipe at 32 feet, more or
 less, hereafter referred to as Point "B"); Thence S 89°-52'-41" E,
 478.49 feet to the east line of said Section 4; Thence along said
 east line, N 00°-19'-00" E, 577.08 feet to the point of Beginning.
 The line from Point "A" to Point "B" is S 56°-23'-14" E, 1694.52
 feet. Said parcel contains 1,438,000 square feet more or less, which
 is 33 acres, more or less.

That this map is a true representation of said survey; and

That I have fully complied with Chapter 236.34 of the Wisconsin
 Statutes and the Bayfield County Subdivision Ordinance in making the
 same.

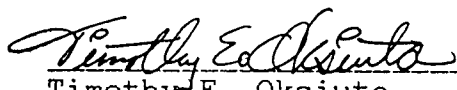

 Timothy E. Oksiuta
 Wis. Reg. No. S-1550

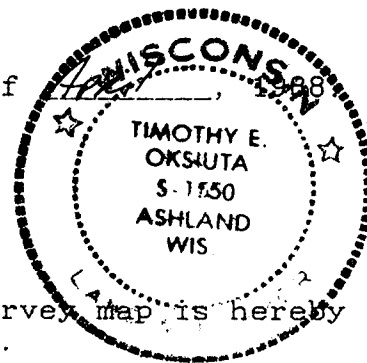
Dated this 2TH day of April, 1988

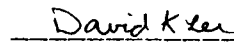

BAYFIELD COUNTY ZONING COMMITTEE

Resolved, that this Bayfield County Certified Survey Map is hereby
 approved by the Bayfield County Zoning Committee.

 David K. Lee
 Bayfield County Zoning Administrator

Dated this 1ST day of JUNE, 1988.