

# UNOFFICIAL COPY

Contact the Bayfield County Register of Deeds Office to obtain an official copy of this document.

## BAYFIELD COUNTY CERTIFIED SURVEY MAP NO. 000612 LOCATED IN GOV'T. LOT 4 OF SECTION 6, AND GOV'T. LOT 1 OF SECTION 7, ALL IN T. 50 N., R. 3 W., IN THE TOWN OF BAYFIELD, BAYFIELD COUNTY, WISCONSIN

### LEGEND

- 1" X 30" IRON PIPE, WEIGHING 1.13 LBS./FT., SET THIS SURVEY
- IRON PIPE FOUND IN PLACE, DIAMETER NOTED

SCALE: ONE INCH = 100 FEET

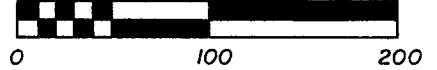

SURVEY COMPLETED - 1/5/88  
 MAP COMPLETED - 1/11/88  
 JOB NO. 87/07 J. DAVIS

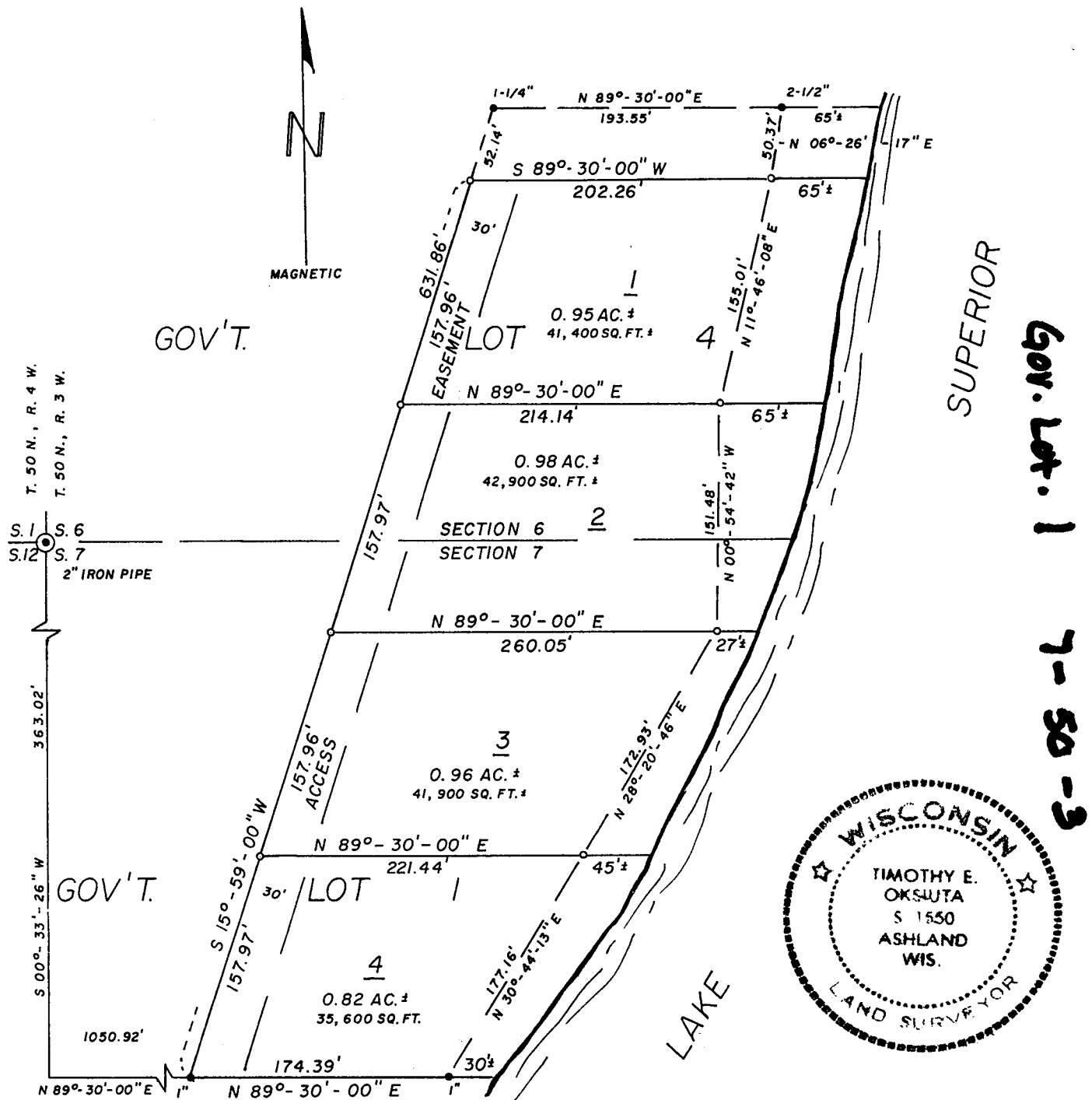

Gov. Lot. 4 U-50-3  
 Gov. Lot. 1 7-50-3

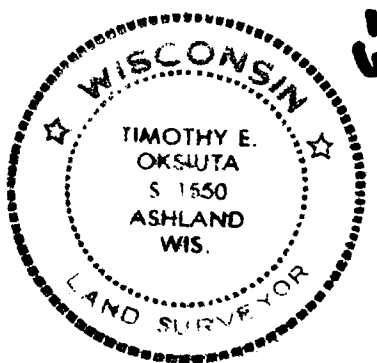

**NOTE**  
 SEE SHEET 3 FOR ACCESS EASEMENT

SURVEY AND MAP *Timothy E. Oksiuta*  
 TIMOTHY E. OKSIUTA  
 WIS. REG. NO. S-1550

Stock No. 26273

**UNOFFICIAL  
COPY**Contact the Bayfield County Register of Deeds  
Office to obtain an official copy of this document.

BAYFIELD COUNTY CERTIFIED SURVEY MAP NO. \_\_\_\_\_

Located in Gov't. Lot 4 of Section 6 and Gov't. Lot 1 of  
Section 7, all in T. 50 N., R. 3 W., in the Town of Bayfield,  
Bayfield County, Wisconsin

## SURVEYOR'S CERTIFICATE

I, Timothy E. Oksiuta, registered land surveyor in the State of Wisconsin  
hereby certify:That on the order of James V. Davis, owner, I have surveyed, divided and  
mapped the following described parcel of land located in Gov't. Lot 4 of  
Section 6 and Gov't. Lot 1 of Section 7, all in T. 50 N., R. 3 W., in the  
Town of Bayfield, Bayfield County, Wisconsin;To locate the Point of Beginning, commence at the NW corner of said Section 7 and run S 00°-33'-26" W,  
363.02 feet; Thence N 89°-30'-00" E, 1050.92 feet to the Point of Beginning.

Thence from said Point of Beginning by notes and bounds:

Continue N 89°-30'-00" E, 174.39 feet to a meander line near the shore of Lake Superior

Thence along said meander line, N 30°-44'-13" E, 177.16 feet;  
Thence N 29°-20'-46" E, 172.93 feet;  
Thence N 00°-54'-42" W, 151.48 feet;  
Thence N 11°-46'-08" E, 155.01 feet;  
Thence leaving said meander line, S 89°-30'-00" W, 202.26 feet;

Thence S 15°-59'-00" W, 631.86 feet to the Point of Beginning.

Intending to include that land lying between the meander line and the water's edge of Lake Superior  
and the north and south lines of the parcel extended to said water's edge.

Said parcel contains 161,800 square feet, more or less, which is 3.71 acres, more or less.

That this map is a true representation of said survey and subdivision;

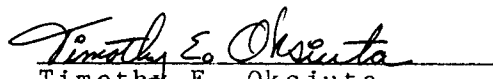
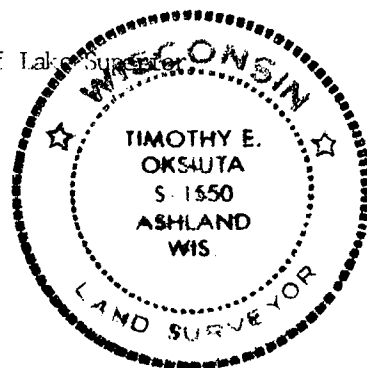
That said survey, subdivision and map are correct to the best of my  
knowledge and belief; andThat I have fully complied with chapter s. 236.34 of the Wisconsin  
Statutes and the Bayfield County Subdivision Ordinance in making the  
same.  
Timothy E. Oksiuta  
Wis. Reg. No. S-1550Dated this 11<sup>TH</sup> day of January, 1988.

## BAYFIELD COUNTY ZONING COMMITTEE APPROVAL

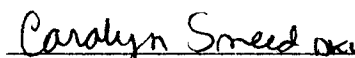
Resolved, that this Bayfield County Certified Survey Map is hereby  
approved by the Bayfield County Zoning Committee.  
Carolyn Sneed - ChairpersonDated this 1<sup>ST</sup> day of MARCH, 1988.

# UNOFFICIAL COPY

Contact the Bayfield County Register of Deeds Office to obtain an official copy of this document.

BAYFIELD COUNTY CERTIFIED SURVEY MAP NO. \_\_\_\_\_  
Located in Gov't. Lot 4 of Section 6 and Gov't. Lot 1 of Section 7, all in T. 50 N., R. 3 W., in the Town of Bayfield, Bayfield County, Wisconsin

### BAYFIELD CITY COUNCIL APPROVAL

Resolved, that this Bayfield County Certified Survey Map, lying within the extraterritorial jurisdiction of the City of Bayfield, is hereby approved by the Bayfield City Council.

Edwin Erickson Dated this 12 day of March, 1988.  
Edwin Erickson - Mayor

### TOWN OF BAYFIELD APPROVAL

Resolved, that this Bayfield County Certified Survey Map is hereby approved by the Town Board of the Town of Bayfield.

Thomas J. Jordan Dated this 3 day of March, 1988.  
Carl Wicklidal - Town Chairman  
THOMAS J. JORDAN

