

FORM NO.

H.C. Miller Comp.

Stock No.

UNOFFICIAL COPY

Contact the Bayfield County Register of Deeds Office to obtain an official copy of this document.

BAYFIELD COUNTY CERTIFIED SURVEY MAP NO. 000602
LOCATED IN GOV'T. LOT 2, SECTION 5, T. 49 N., R. 4 W; IN THE TOWN OF BAYVIEW,
BAYFIELD COUNTY, WISCONSIN, BEING THE NORTH 100' OF LOT 1 OF BLOCK 3 OF THE
BAYVIEW BEACH ASSESSOR'S PLAT.

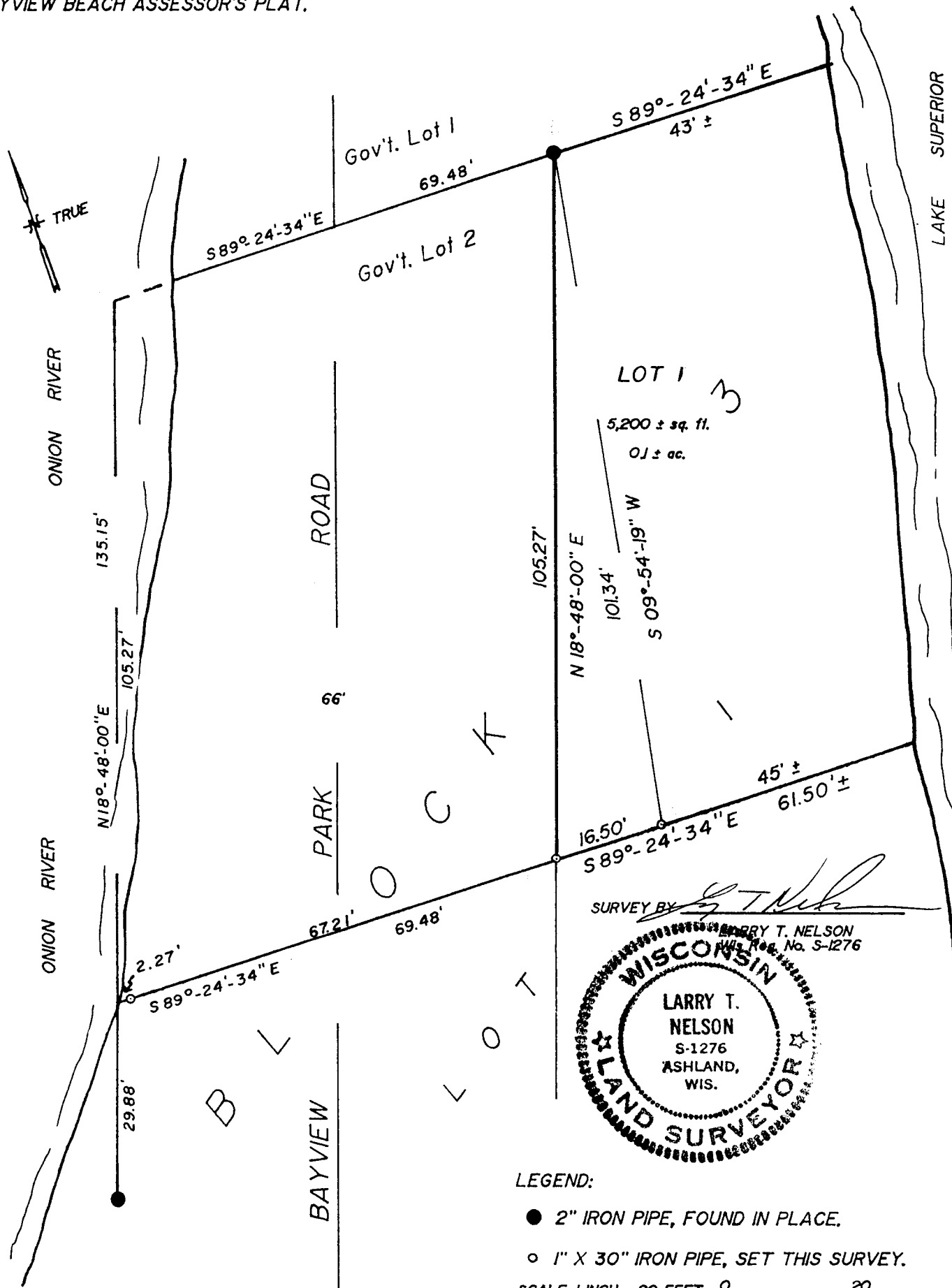

Gov't. Lot 2 5-49-4

SURVEY BY *[Signature]*
 LARRY T. NELSON
 Wis. Reg. No. S-1276
 ASHLAND, WIS.
 LAND SURVEYOR

LEGEND:
 ● 2" IRON PIPE, FOUND IN PLACE.
 ○ 1" X 30" IRON PIPE, SET THIS SURVEY.
 SCALE: 1 INCH = 20 FEET. 0 20

Pd. C.O.O. NELSON SURVEYING AND ENGINEERING, INC.
 Rt. 1, Box 53, Sanborn Ave. Ashland, WI 54806
 (715) 682-2692

SURVEY COMPLETED SEPT. 11, 1987.
 JOB NO. 87/92 DNR, SEPT. 15, 1987.
 SHEET 1 OF 2

2/6

**UNOFFICIAL
COPY**

Contact the Bayfield County Register of Deeds
Office to obtain an official copy of this document.

BAYFIELD COUNTY CERTIFIED SURVEY MAP NO. 000602
Located in Gov't. Lot 2, Section 5, T. 49 N., R. 4 W.;
in the Town of Bayview, Bayfield County, Wisconsin.

I, Larry T. Nelson, registered land surveyor in the State of
Wisconsin, hereby certify;

That I have surveyed and mapped a parcel of land described
as follows; The north 100 feet of Lot 1, in Block 3, of the
Bayview Beach Assessor's Plat, located in Gov't. Lot 2,
Section 5, T. 49 N., R. 4 W.; in the Town of Bayview,
Bayfield County, Wisconsin.

That this Certified Survey Map is a correct representation
of said survey.

That said survey and map are correct to the best of my
knowledge and belief; and

That I have fully complied with the provisions of chapter
236.34 of the Wisconsin Statutes and the Subdivision
Ordinance of Bayfield County.

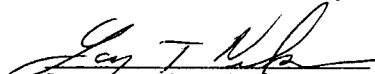
 Dated this 17th day of Nov, 1987.
Larry T. Nelson
Wis. Reg. No. S-1276

BAYFIELD COUNTY ZONING COMMITTEE APPROVAL

Resolved, that this Bayfield County Certified Survey Map is
approved by the Bayfield County Zoning Committee.

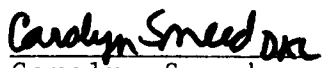
 Dated this 18th day of Nov, 1987.
Carolyn Sneed
Chairperson



NOTE: The lot division is approved by authority of a variance
granted by the Bayfield County Board of Adjustment on
April 30, 1987.

217