

UNOFFICIAL COPY

#549

PART OF GOVERNMENT LOT 8,
TOWNSHIP 43 NORTH, RANGE 6 WEST,
BAYFIELD COUNTY, WISCONSIN

Contact the Bayfield County Register of Deeds
Office to obtain an official copy of this document.

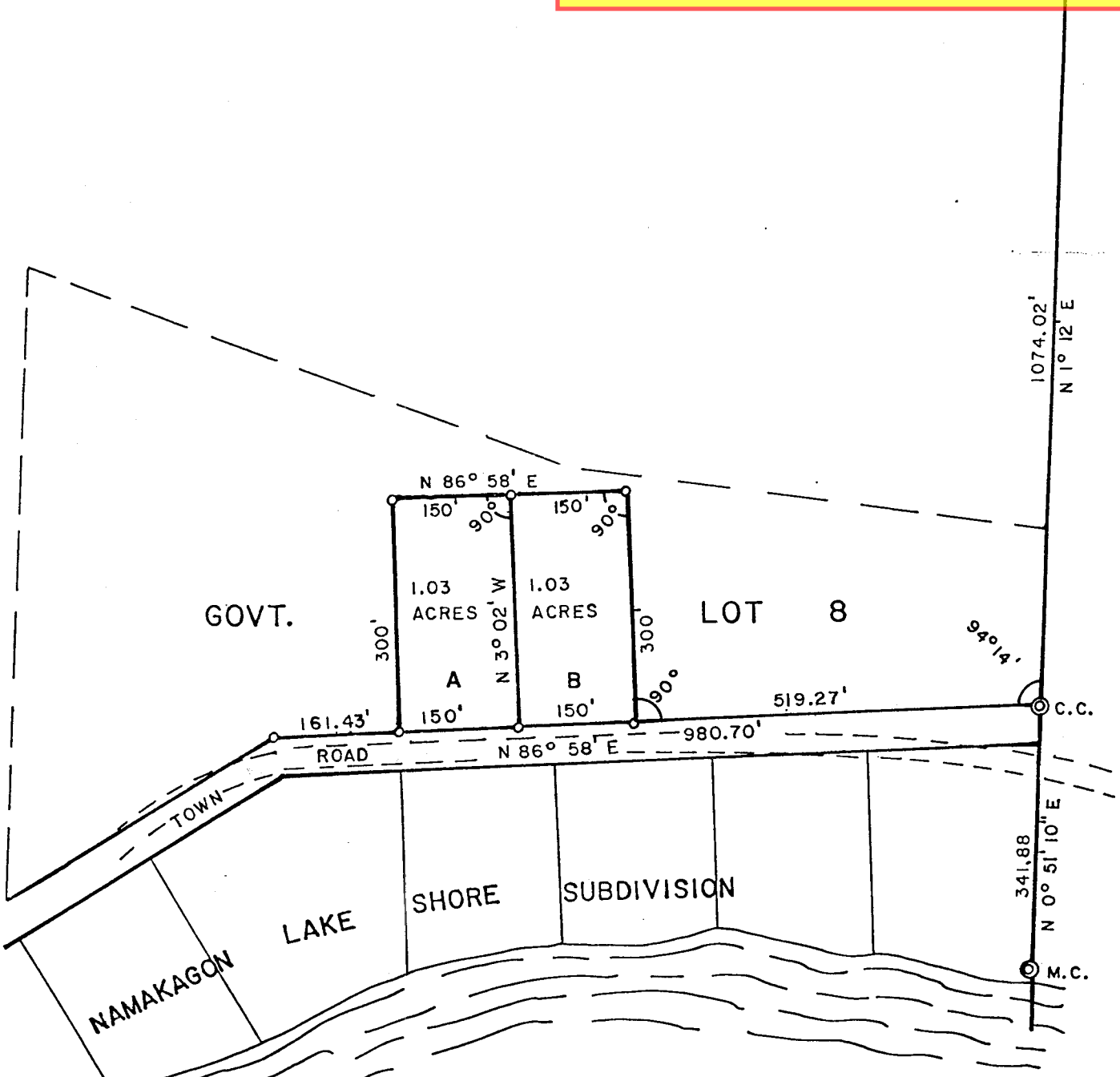

LEGEND

- ⊙ EXISTING GOVT. MONUMENT
- IRON PIPE SET THIS SURVEY (1/4" X 30")

SCALE: 1" = 200'

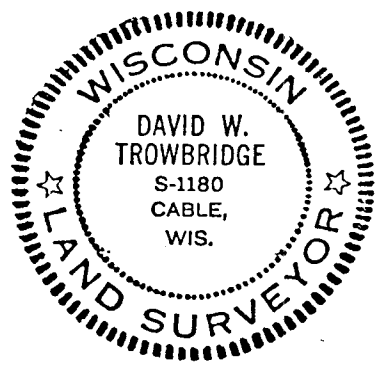
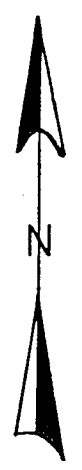

Gov. Lot. 8 12-43-4

272

**UNOFFICIAL
COPY**

CERTIFIED SURVEY MAP NO.

000628

Contact the Bayfield County Register of Deeds Office to obtain an official copy of this document.

Part of Government Lot 8, Section 12, Township 43 North, Range 6 West, Bayfield County, Wisconsin.

SURVEYOR'S CERTIFICATE

I, Wayne Trowbridge, Registered Land Surveyor, do hereby certify;

That I have surveyed, divided and mapped part of Government Lot 8, Section 12, T 43 N, R 6 W, Bayfield County, Wisconsin, bounded and described as follows:

Commencing at the East 1/4 Corner of Section 12, T 43 N, R 6 W; thence S 1° 12' W, 1074.02 feet along the east line of Section 12 to the north line of Government Lot 13; thence S 86° 58' W along said north line, 519.27 feet to the Point of Beginning; thence continuing on said bearing, 300.00 feet; thence N 3° 02' W, 300.00 feet; thence N 86° 58' E, 300.00 feet; thence S 3° 02' E, 300.00 feet to the Point of Beginning.

That I have made such survey and map by the direction of the owner of said lands; That such map is a correct representation of all exterior boundaries of the land surveyed and the subdivision thereof made; That I have fully complied with the provisions of Chapter 236 of the Wisconsin Statutes and the subdivision regulations of Bayfield County in surveying and mapping same.

21 July 1977
Date

Wayne Trowbridge
RLS No. S-1180

Bearings are based on the Department of the Interior General Land Office Survey of the Namakagon Lake Shore Subdivision dated October 29, 1930.

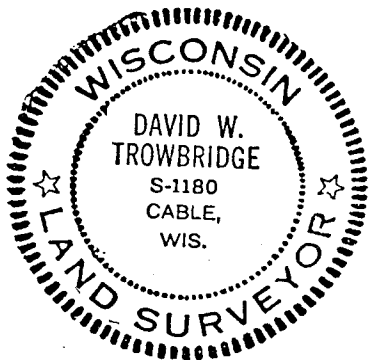

APPROVED
Bayfield County Zoning Comm.
By Dankler
Date 8 SEPT 88 App# Map#

273