

UNOFFICIAL COPY

Contact the Bayfield County Register of Deeds Office to obtain an official copy of this document.

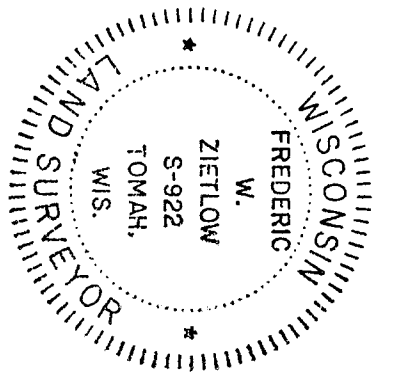
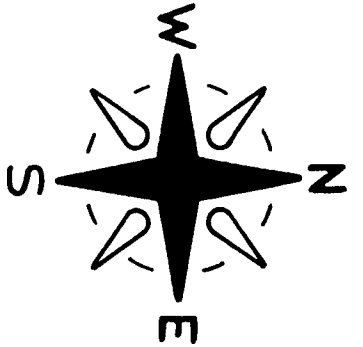

Frederic W. Zietlow
 FREDERIC W. ZIETLOW, Reg. Land Surveyor, VACATIONLAND SURVEYOR'S Inc. Gordon, Wisconsin

000069
 a.s.m. No.
 SURVEYOR'S CERTIFICATE I, Frederic W. Zietlow, Registered Land Surveyor,

hereby certify: That I have surveyed, divided, and mapped that part of Gov't. Lot 1 and part of the NE¼-SE¼, Section 35-T45N-R9W, Bayfield County, Wis. bounded and described as follows: Commencing at the E¼ corner of said Sec. 35; thence S0°-38'W 1130.85 feet to the point of beginning; thence continuing S0°-38'W 506 ft.; thence along the arc of a curve concave to the Southwest having a radius of 66 ft. (the chord of which bears N44°-22'W 93.33 ft.) a distance of 103.67 ft.; thence N89°-22'W 534 ft.; thence N0°-38'E 440 ft.; thence S89°-22'E 600 ft. to the point of beg.

That such plat is a correct representation of all exterior boundaries of the land surveyed and the subdivision thereof made. That I have made such survey, land division and plat by the direction of Adolph Hans. That I have fully complied with Chapter 236 of the Wisconsin Statutes and the subdivision regulations of Bayfield County.

CERTIFIED SURVEY MAP

LOCATED IN PART OF G.L. 1 & PART OF THE NE-SE OF SEC. 35, T45N-R9W, TOWN OF BARNES, BAYFIELD CO., WIS.

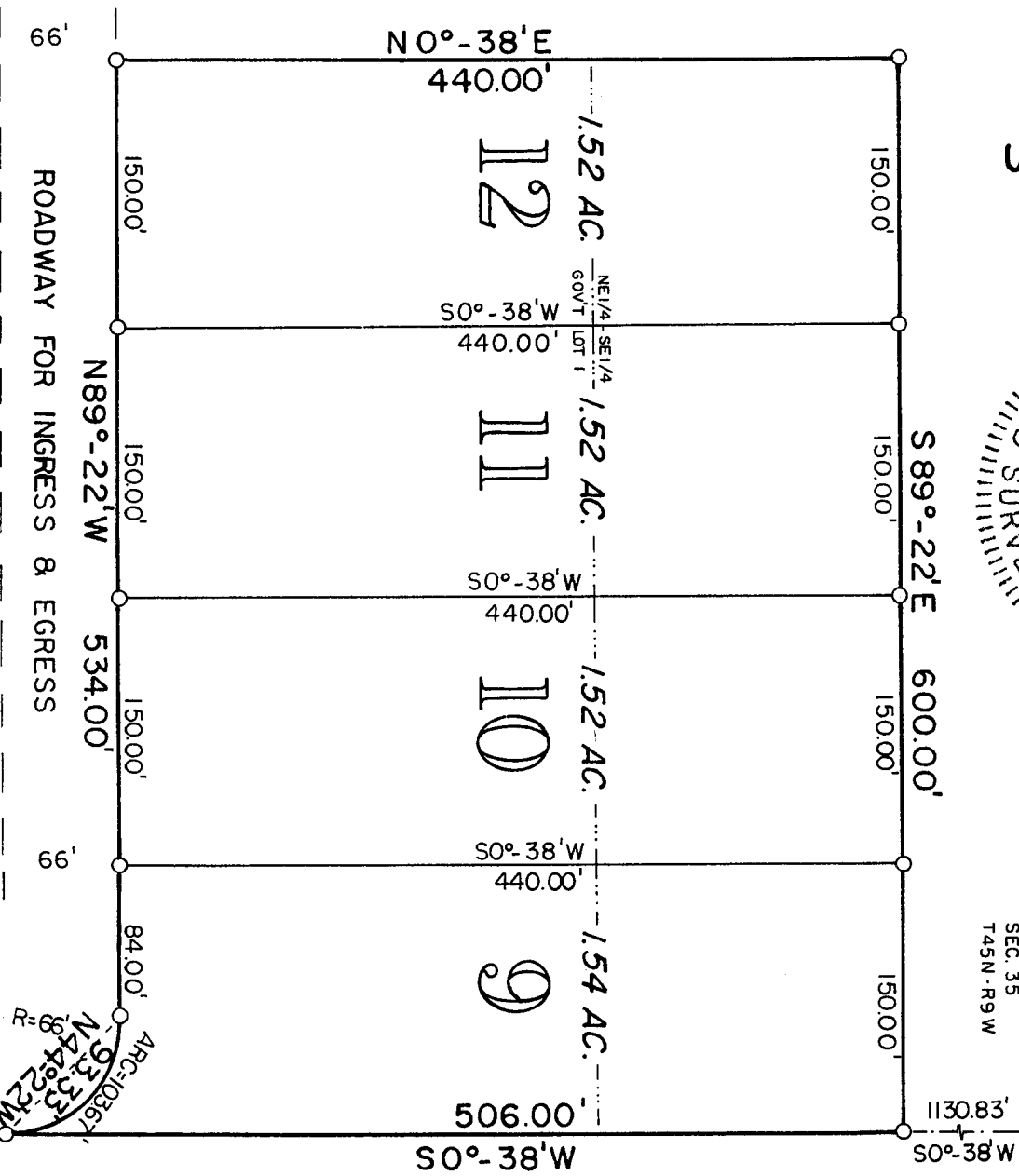

DATE: 9-19-72 O-SET 3/4" X 24" IRON BAR

SCALE: 1"=100' BEARINGS ARE TRUE (SOLAR)

GL 1. SEC. 35-46-9