

Pl. 8.00

UNOFFICIAL COPY

Contact the Bayfield County Register of Deeds Office to obtain an official copy of this document.

BAYFIELD CO. CERTIFIED SURVEY MAP NO 000645

LOCATED IN GOV'T. LOT 2, SEC. 2-T43N-R6W, TOWN OF NAMAKAGON, BAYFIELD COUNTY, WISCONSIN.

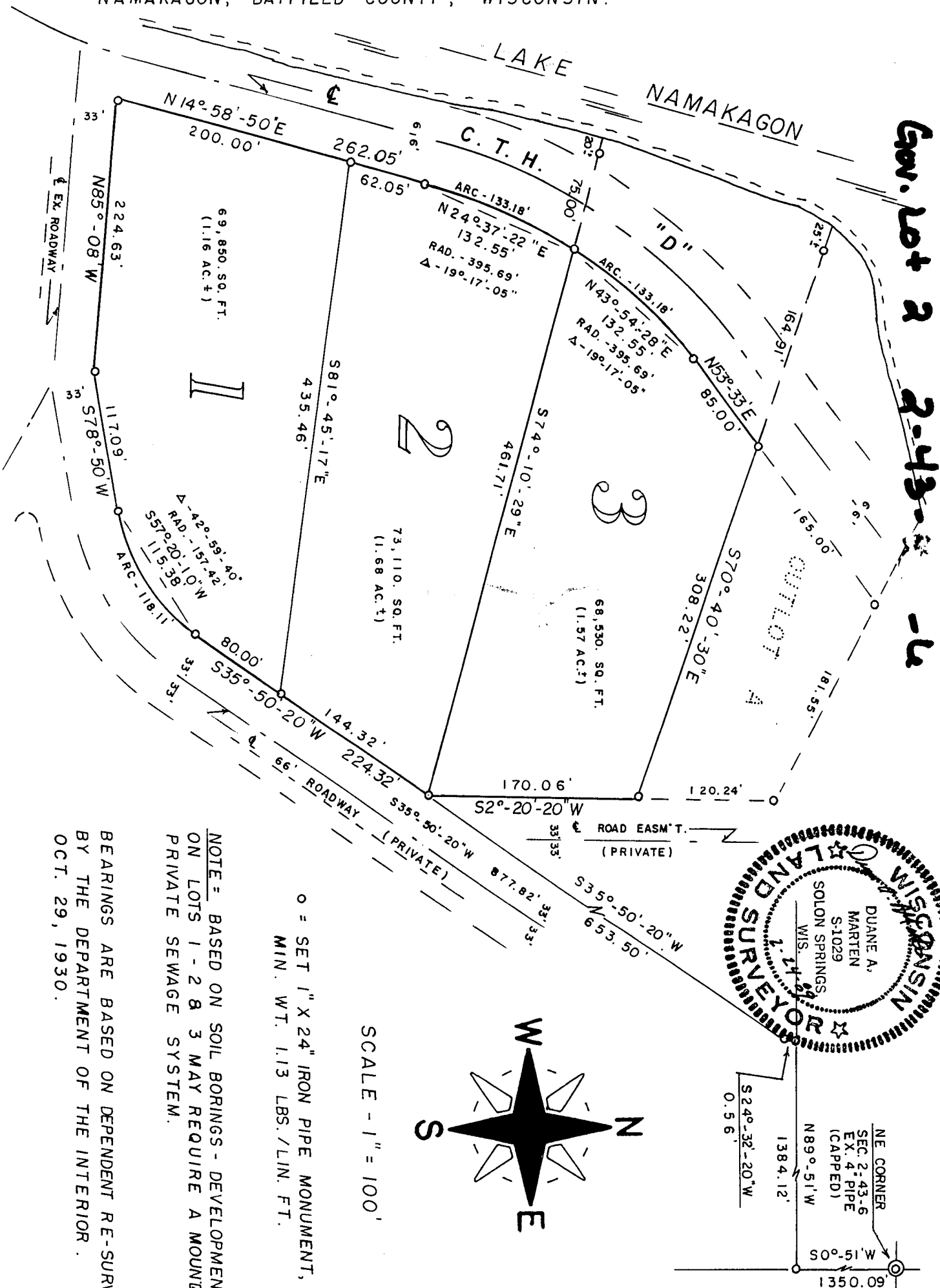

Gov. Lot 2 2-43-6 -u

UNOFFICIAL COPY

Contact the Bayfield County Register of Deeds
Office to obtain an official copy of this document.

SURVEYOR'S CERTIFICATE:

I, Duane A. Marten, Registered Land Surveyor, hereby certify:

That I have surveyed, divided and mapped that part of Gov't.
Lot 2, Sec. 2-T43N-R6W, Town of Namakagon, Bayfield County, Wisconsin,
bounded and described as follows:

Commencing at the NE corner of said Sec. 2; thence S0°-51'W
along the East line of the Sec., 1350.09 feet; thence N89°-51'W,
1384.12 feet to the Westerly line of a 66 foot Roadway and the point
of beginning; thence S24°-32'-20"W along said Westerly line, 0.56
feet; thence S35°-50'-20"W along said line, 877.82 feet; thence
along said line on a curve concave to the NW and having a radius of
157.42 feet (the chord which bears S57°-20'-10"W, 115.38 feet) a
distance of 118.11 feet; thence S78°-50'W along the Northerly line
of a 66 foot Roadway, 117.09 feet; thence N85°-08'W along said line,
224.63 feet to the Easterly line of C.T.H. "D"; thence N14°-58'-50"E
along the Easterly line of C.T.H. "D", 262.05 feet; thence along said
line on a curve concave to the SE and having a radius of 395.69 feet
(the chord which bears N24°-37'-22"E, 132.55 feet) a distance of 133.18
feet; thence along said line on a curve concave to the SE and having
a radius of 395.69 feet (the chord which bears N43°-54'-28"E, 132.55
feet) a distance of 133.18 feet; thence N53°-33'E along said Easterly
line 250.00 feet; thence along said line on a curve concave to the
NW and having a radius of 427.90 feet (the chord which bears N39°-24'-
54"E, 208.89 feet) a distance of 211.03 feet; thence S89°-51'E,
401.42 feet to the Westerly line of a 66 foot Roadway and the point
of beginning. Including all lands lying between the Westerly line of
C.T.H. "D" and the respective lines extended to the water's edge of
Lake Namakagon. Subject to all easements and reservations of record.

That such plat is a correct representation of all exterior
boundaries of the land surveyed and the subdivision thereof made.

That I have made such survey, land division and plat by the order
and under the direction of Tony Forster and James Wikstrom.

That I have fully complied with Chapter 236.34 of the Wisconsin
Statutes and the subdivision regulations of Bayfield County to the
best of my knowledge and belief.

Dated this 24 day of Feb., 1989.



Duane A. Marten

DUANE A. MARTEN, REG. LAND SURVEYOR
VACATIONLAND SURVEYOR'S, INC.
SOLON SPRINGS, WIS.

APPROVED: BAYFIELD COUNTY ZONING COMMITTEE
DATED: 28 FEBRUARY 1989
DAVE LEE David Lee ADM.

sheet 3 of 3