

# UNOFFICIAL COPY

Contact the Bayfield County Register of Deeds Office to obtain an official copy of this document.

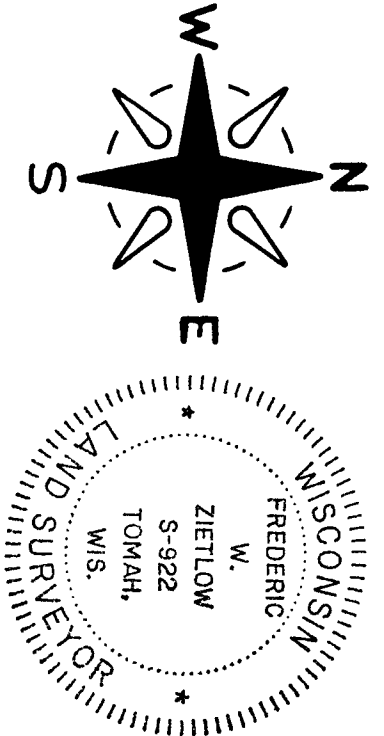

GL 1. 35-45-9

72

SURVEYOR'S CERTIFICATE I, Frederic W. Zietlow, Registered Land Surveyor, hereby certify: That I have surveyed, divided, and mapped that part of Gov't. Lot 1, Sec. 35-T45N-R9W, Bayfield County, Wisconsin, bounded and described as follows: Commencing at the E $\frac{1}{4}$  corner of said Section 35; thence S0 $^{\circ}$ -38'W 1636.83 ft.; thence N89 $^{\circ}$ -22'W 132 ft. to the point of beginning; thence along the arc of a curve concave to the Northeast having a radius of 66 ft. (THE chord of which bears S46 $^{\circ}$ -56'E 97.56 ft.) a distance of 109.66 ft.; thence S0 $^{\circ}$ -38'W 384.28 ft. to a point which is 55 ft. more or less from the

EX. 1/2" PIPE  
E $\frac{1}{4}$  COR.  
SEC. 35  
T45N-R9W

waters edge of Sweet Lake; thence along the meanderline N72 $^{\circ}$ -49'W 177.35 ft.; thence N74 $^{\circ}$ -58'W 165.19 ft.; thence N83 $^{\circ}$ -17'W 150.85 ft.; thence S65 $^{\circ}$ -29'W 165.71 ft. to a point which is 45 ft. more or less from the waters edge of Sweet Lake and the end of the meanderline; thence N0 $^{\circ}$ -38'E 412.84 ft.; thence S89 $^{\circ}$ -22'E 558.00 ft. to the point of beginning, including all lands lying between the meanderline and the waters edge of Sweet Lake. That such plat is a correct representation of all exterior boundaries of the land surveyed and the subdivision thereof made. That I have made such survey, land division and plat by the direction of Adolph Hans. That I have fully complied with Chapter 236 of the Wisconsin Statutes and the subdivision regulations of Bayfield County.

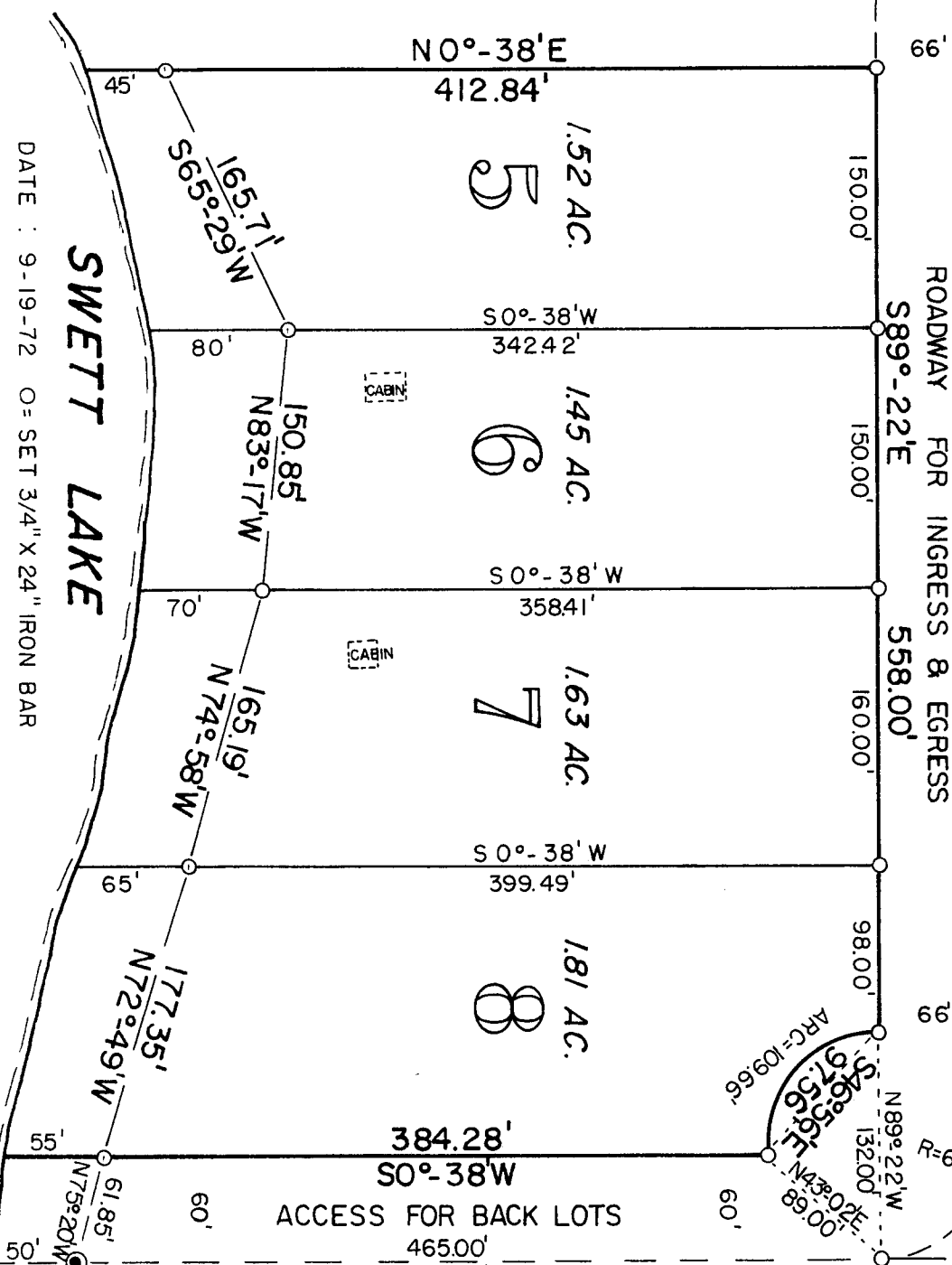

FREDERIC W. ZIETLOW, REG. LAND SURVEYOR  
 VACATIONLAND SURVEYOR'S INC.  
 GORDON,  
 WISCONSIN

*Frederic W. Zietlow*

000068  
 G. S. M. No.

**CERTIFIED SURVEY MAP**  
 LOCATED IN PART OF G.L. 1, SEC. 35, T45N-R9W, TOWN OF BARNES, BAYFIELD CO., WIS.

EX. 4" WOOD POST (INSCRIBED MC.)  
 APPROVED BAYFIELD CO. ZONING COMM.  
 DATE 12/12/2012  
 ZONING ADM. [Signature]

DATE : 9-19-72 O = SET 3/4" X 24" IRON BAR  
 SCALE: 1" = 100' BEARINGS ARE TRUE (SOLAR)