

UNOFFICIAL COPY

Contact the Bayfield County Register of Deeds Office to obtain an official copy of this document.

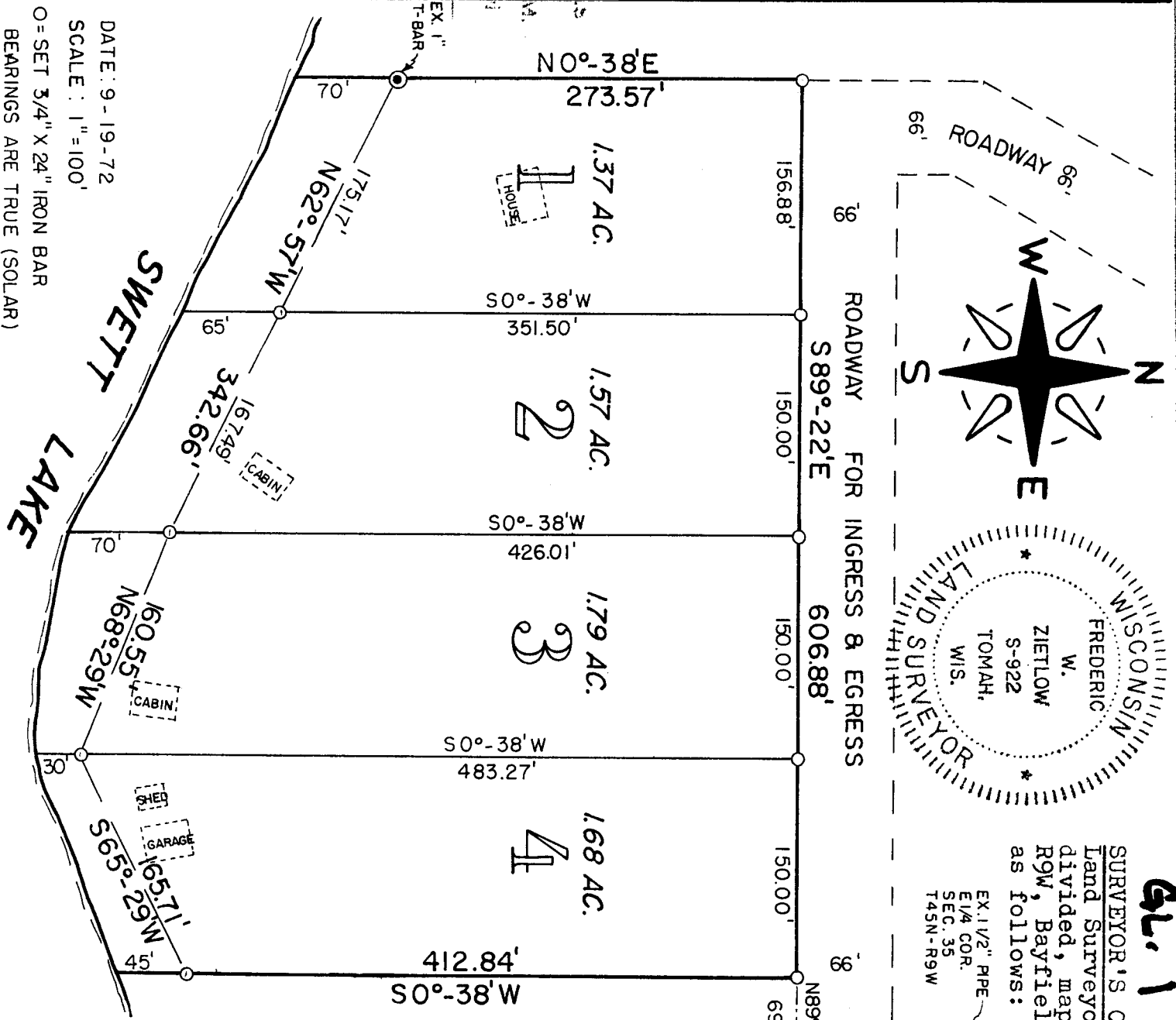

DATE: 9-19-72
 SCALE: 1"=100'
 O=SET 3/4" X 24" IRON BAR
 BEARINGS ARE TRUE (SOLAR)

G.L. 1 85-45-9

SURVEYOR'S CERTIFICATE I, Frederic W. Zietlow, Reg. Land Surveyor, hereby certify: That I have surveyed, divided, mapped that part of Gov't. Lot 1-Section 35, T45N-R9W, Bayfield County, Wisconsin, bounded and described as follows: Commencing at the E $\frac{1}{4}$ corner of said Section 35;

thence S0 $^{\circ}$ -38'W 1636.85 ft.; thence N89 $^{\circ}$ -22'W 690 ft. to the point of beginning; thence S0 $^{\circ}$ -38'W 412.84 ft. to a point which is 45 ft. more or less from the waters edge of Sweett Lake; thence along the Meanderline S65 $^{\circ}$ -29'W 165.71 ft.; thence N68 $^{\circ}$ -29'W 160.55 ft.; thence N62 $^{\circ}$ -57'W 342.66 ft. to a point which is 70 ft. more or less from the waters edge of Sweett Lake and the end of the Meanderline; thence NO $^{\circ}$ -38'E 273.57 ft.; thence S89 $^{\circ}$ -22'E 606.88 ft. to the point of beginning, including all lands lying between the Meanderline and the waters edge of Sweett Lake. That such plat is a correct representation of all exterior boundaries of the land surveyed and the subdivision thereof made. That I have made such survey, land division and plat by the direction of Adolph Hans. That I have fully complied with Chapter 236 of the Wisconsin Statutes and the subdivision regulations of Bayfield County.

Frederic W. Zietlow
 FREDERIC W. ZIETLOW, REG. LAND SURVEYOR
 VACATIONLAND SURVEYOR'S, INC.
 Gordon, Wisconsin

000067
 G.S.M. No.

CERTIFIED SURVEY MAP

LOCATED IN PART OF G.L. 1, SEC. 35, T45N-R9W, TOWN OF BARNES, BAYFIELD CO., WIS.

APPROVED BAYFIELD CO. ZONING COMM.

DATE 12-14-72

ZONING ADM.