

# UNOFFICIAL COPY

# 589

Contact the Bayfield County Register of Deeds Office to obtain an official copy of this document.

## MAP OF SURVEY CSM# 000672

LOT 37 OF NAMAKAGON LAKESHORE SUBDIVISION LYING SOUTH AND WEST OF C.T.H. "D", LOCATED IN GOV'T. LOT 6, SECTION 14, T. 43 N., R. 6 W., IN THE TOWN OF NAMAKAGON, BAYFIELD CO., WIS.

### LEGEND

- IRON PIPE FOUND IN PLACE, SIZE NOTED
- 1" X 30" IRON PIPE SET THIS SURVEY
- ( ) DATA AS RECORDED

JOB NO. 87/63 GILOY  
 SURVEY COMPLETED - JULY 29, 1987  
 MAP COMPLETED - AUGUST 11, 1987  
 DRAWN BY T.E.O.

SCALE: ONE INCH = 50 FEET

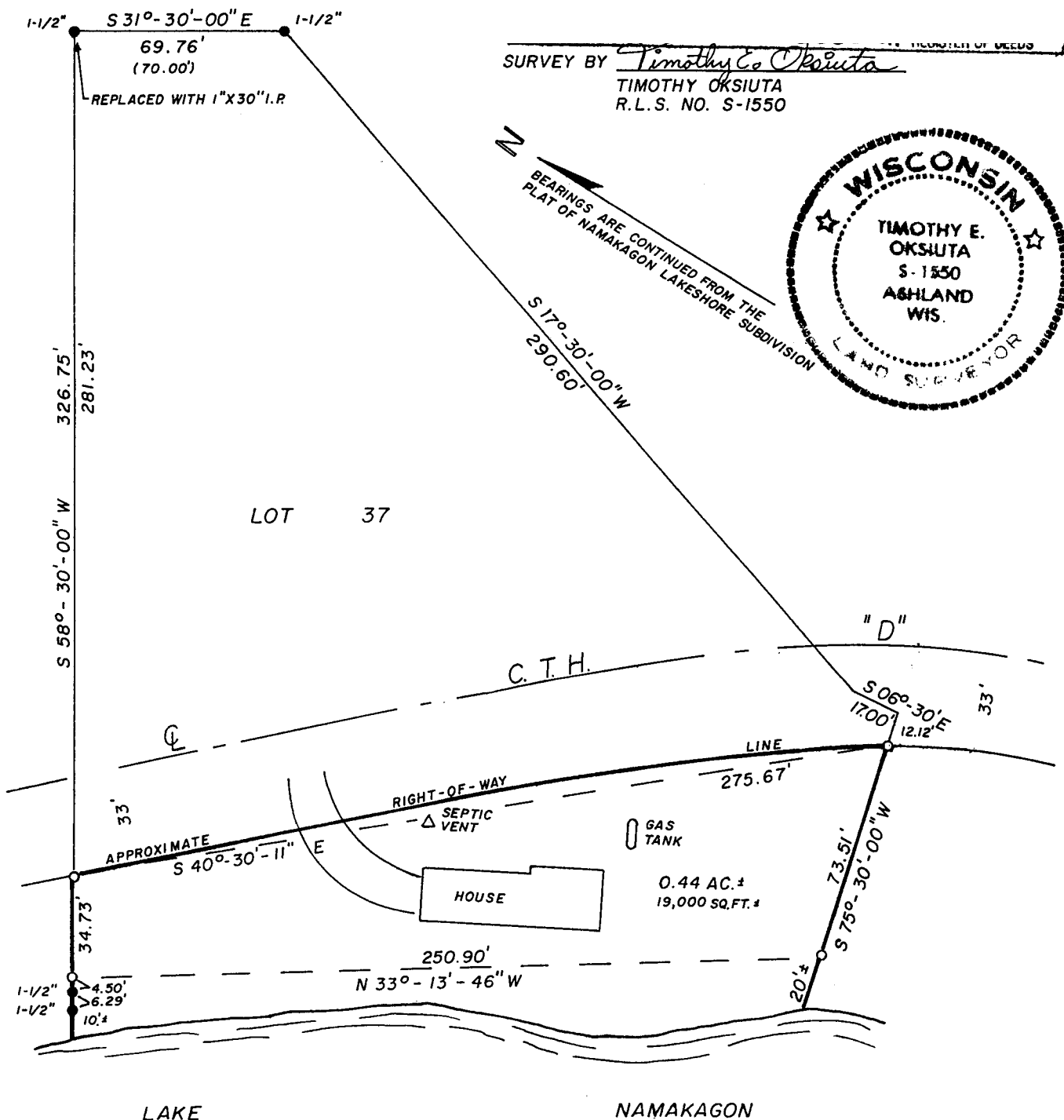
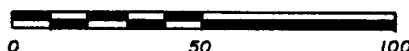

SURVEY BY Timothy E. Oksiuta  
 TIMOTHY OKSIUTA  
 R.L.S. NO. S-1550

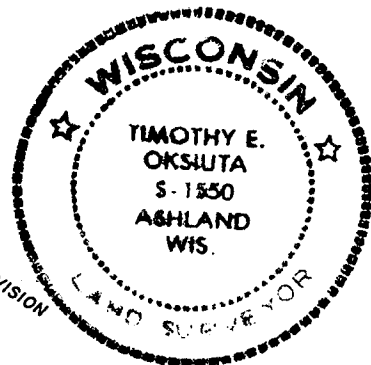

Gov. Lot. 6 14-43-6

367

Pl. C. 07

Stock No. 26273

**UNOFFICIAL  
COPY**

Contact the Bayfield County Register of Deeds  
Office to obtain an official copy of this document.

MAP OF SURVEY

LOT 37 OF NAMAKAGON LAKESHORE SUBDIVISION LYING SOUTH AND  
WEST OF C.T.H. "D", LOCATED IN GOV'T. LOT 6, SECTION 14,  
T. 43 N., R. 6 W., IN THE TOWN OF NAMAKAGON,  
BAYFIELD COUNTY, WISCONSIN

SURVEYOR'S CERTIFICATE

I, Timothy E. Oksiuta, registered land surveyor in the State  
of Wisconsin, hereby certify:

That on the order of Betty Giloy, owner, I have made a  
survey of Lot 37 of Namakagon Lakeshore Subdivision lying  
south and west of C.T.H. "D", located in Gov't. Lot 6,  
Section 14, T. 43 N., R. 6 W., in the Town of Namakagon,  
Bayfield County, Wisconsin;

That this map is a true representation of said survey;

That this map is not intended to comply with chapter 236.34  
of the Wisconsin Statutes, but does fully comply with  
Chapter AE-7 of the Wisconsin Administrative Code; and

That said survey and map are correct to the best of my  
knowledge and belief.

Timothy E. Oksiuta Dated this 9<sup>TH</sup> day of Sept., 1987.  
Timothy E. Oksiuta  
RLS No. S-1550

Survey of an existing parcel -  
Lot Division approval not required.

