

UNOFFICIAL COPY

Contact the Bayfield County Register of Deeds Office to obtain an official copy of this document.

PART OF THE NW 1/4 OF THE SW 1/4, SEC. 34, T. 51 N., R. 6 W., TOWN OF BELL, BAYFIELD COUNTY, WIS.

CERTIFIED SURVEY MAP NW 1/4 SW 1/4 34-51-6 67

SURVEYOR'S CERTIFICATE

I, Thomas W. Nelson, Registered Land Surveyor, hereby certify:

That on the order of Clayton Hawk, I made a survey of the following described property in the NW 1/4 of the SW 1/4 of Sec. 34, T. 51 N., R. 6 W., Town of Bell, Bayfield County, Wisconsin.

To locate the Point Of Beginning, commence at the NE. Corner of the NW 1/4 of the SW 1/4 of Sec. 34; Thence run S 01° 36' 54" E, along the East line of the NW 1/4 of the SW 1/4, 49.75 feet, to the S 1/4. R.O.W. line of a Town road, which is the Point Of Beginning. Thence from said Point Of Beginning by metes and bounds; N 86° 36' 54" W, along the S 1/4. R.O.W. line of the Town road, 301.14 feet; Thence N 83° 58' 23" W, 151.34 feet; Thence N 76° 42' 32" W, 20.70 feet, to the E-W 1/4 Sec. line; Thence S 88° 37' 22" W, along the E-W 1/4 Sec. line, 130.00 feet; Thence S 01° 36' 54" E, 200.00 feet; Thence S 86° 42' 36" E, 150.55 feet; Thence S 86° 36' 54" E, 451.71 feet, to the N-S 1/16 line; Thence N 01° 36' 54" W, along the N-S 1/16 line, 200.00 feet, to the Point Of Beginning.

That this map is a true representation of said survey and that I have fully complied with Sec. 236.34 of the Wisconsin Statutes.

LEGEND

- IRON PIPE FOUND IN PLACE
 - 2" IRON PIPE SET THIS SURVEY
- (ALL OTHER LOT COR. MARKED BY 1" IRON PIPE)

BEARINGS ARE TRUE

SCALE: ONE INCH = 100 FEET

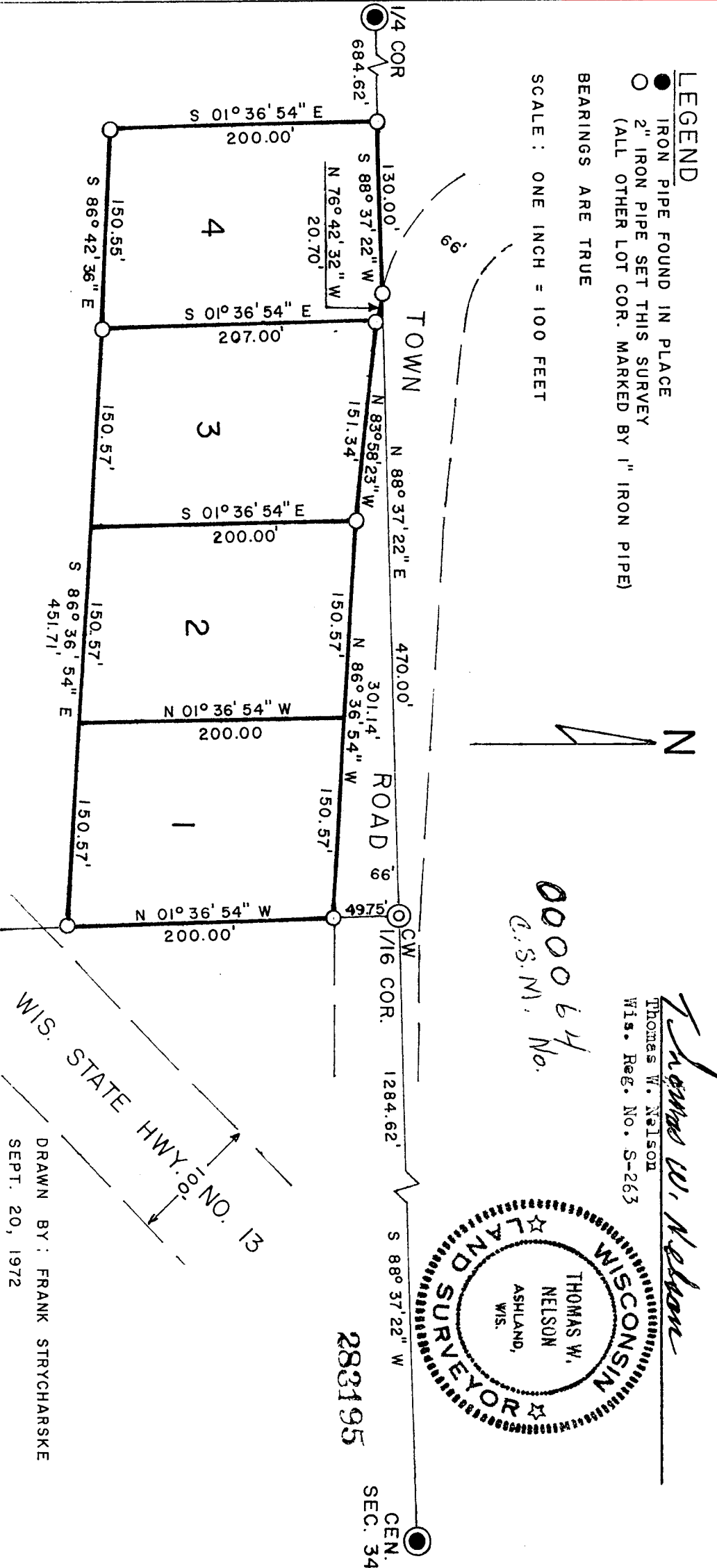

000064
D.S.M. No.

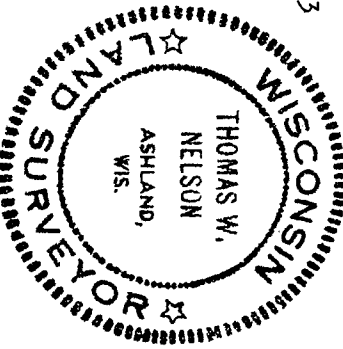

283195

CEN. SEC. 34

ON 90' NO. 121
WIS. STATE HWY. NO. 121

DRAWN BY: FRANK STRYCHARSKE
SEPT. 20, 1972