

UNOFFICIAL COPY

#609

Contact the Bayfield County Register of Deeds Office to obtain an official copy of this document.

BAYFIELD COUNTY CERTIFIED SURVEY MAP # 000820

LOCATED IN GOVERNMENT LOT 4, SECTION 16, T.49N., R.4W., IN THE TOWN OF BAYVIEW, BAYFIELD COUNTY, WISCONSIN

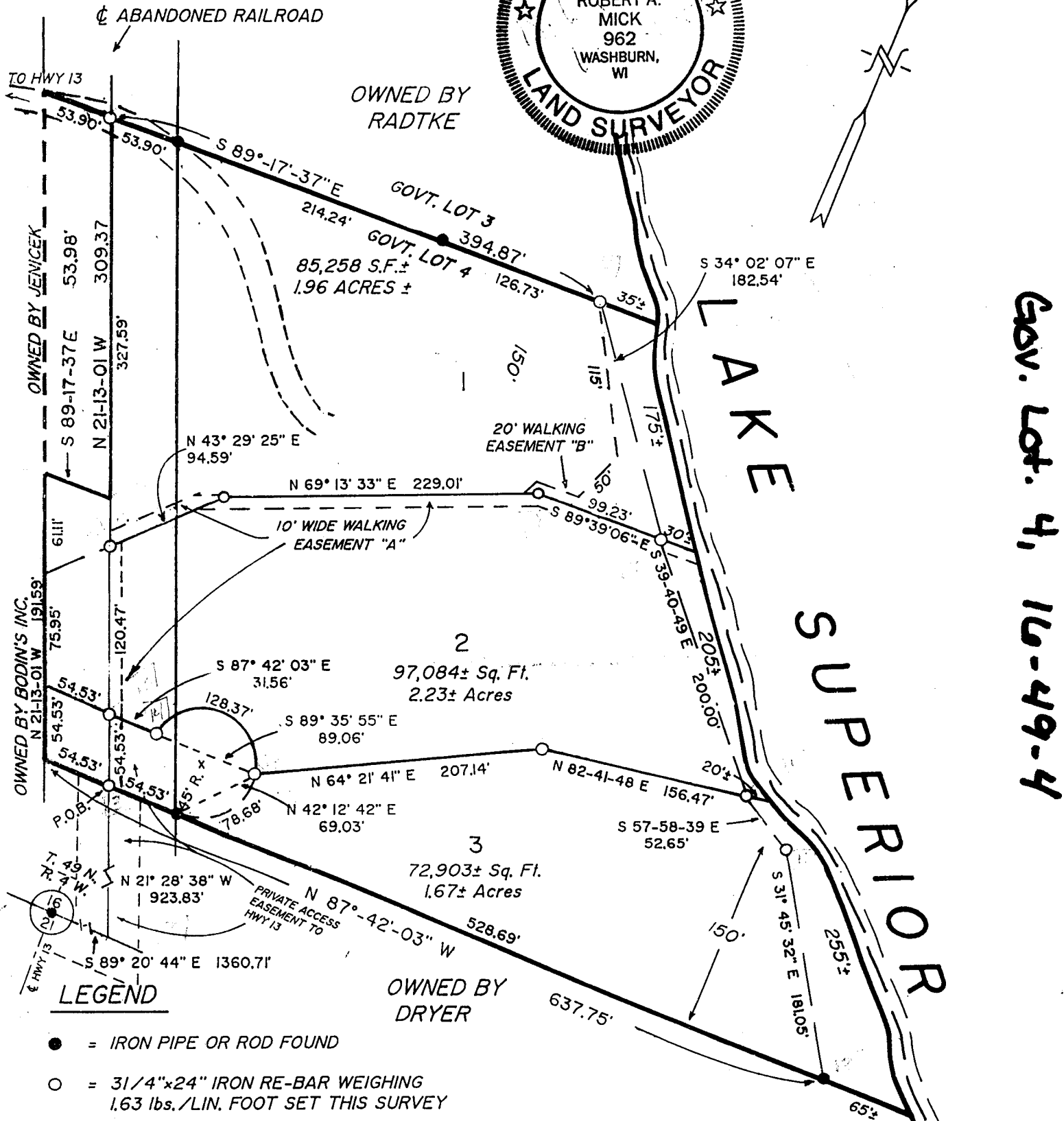
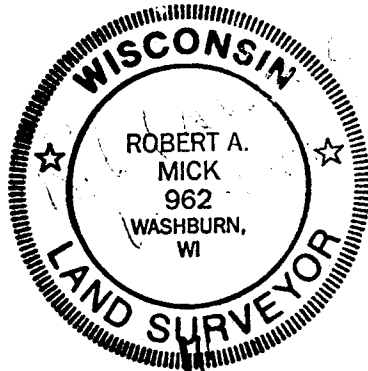

UNOFFICIAL COPY

Contact the Bayfield County Register of Deeds
Office to obtain an official copy of this document. Sheet 2 of 2

LEGAL DESCRIPTION

A parcel of land located in Government Lot 4, Section 16, T49N, R4W, Bayview Township, Bayfield County, Wisconsin, described as:

Commencing at the quarter corner common to Sections 16 and 21; thence S89°20'44"E 1360.71 feet along a line common to Sections 16 and 21; thence N21°28'38"W 923.83 feet to the point of beginning; thence N87°42'03"W 54.53 feet to a point located in the West right-of-way line of an abandoned railroad; thence N21°13'01"W 191.59 feet along the Westerly right-of-way line of an abandoned railroad; thence S89°17'37"E 53.98 feet; thence N21°13'01"W 309.37 feet; thence S89°17'37"E 394.87 feet to an iron rod which is the beginning of a meander line to Lake Superior; said line continues S89°17'37"E to the water's edge. Thence S34°02'07"E 182.54 feet along said meander line; thence S39°40'49"E 200.00 feet along said meander line; thence S57°58'39"E 52.65 feet along said meander line; thence S31°45'32"E 181.05 feet along said meander line to an iron rod marking the end of said meander line; thence N87°42'03"W 583.22 feet to the point of beginning. Said line also continues S87°42'03"E to the water's edge.

The above-described parcel contains 255,245 square feet, more or less, which is 5.86 acres, more or less, and is subject to private roadway, driveway, walking and any other easements of record.

CERTIFICATE OF SURVEY

I, Robert A. Mick, do hereby certify that I have surveyed the property hereon described according to the official records, and with the provisions of Chapter S.236.34 of the Wisconsin Statutes and Bayfield County Subdivision Ordinance in making the same and is a correct representation of the lot lines to the best of my knowledge and belief. This survey was performed under the order of Richard and Rosemary Bodin, Rt. 3, Washburn, Wisconsin 54891.

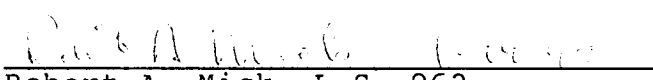
Robert A. Mick, L.S. 962

Superior Surveys, Inc.
118 W. Bayfield St.
P.O. Box 247
Washburn, WI 54891

January 14, 1993

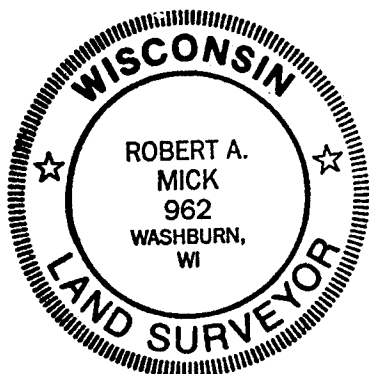

410262

APPROVED
Bayfield County Zoning Comm.
By David K Lee
Date 13 JAN 1994 Page#

b82