

# UNOFFICIAL COPY

Contact the Bayfield County Register of Deeds  
Office to obtain an official copy of this document.

BAYFIELD COUNTY CERTIFIED SURVEY MAP NO. 000811  
PART OF G.L. 2, SEC. 5, AND PART OF NW1/4-NW1/4, SEC. 8, T. 50 N., R. 7 W.

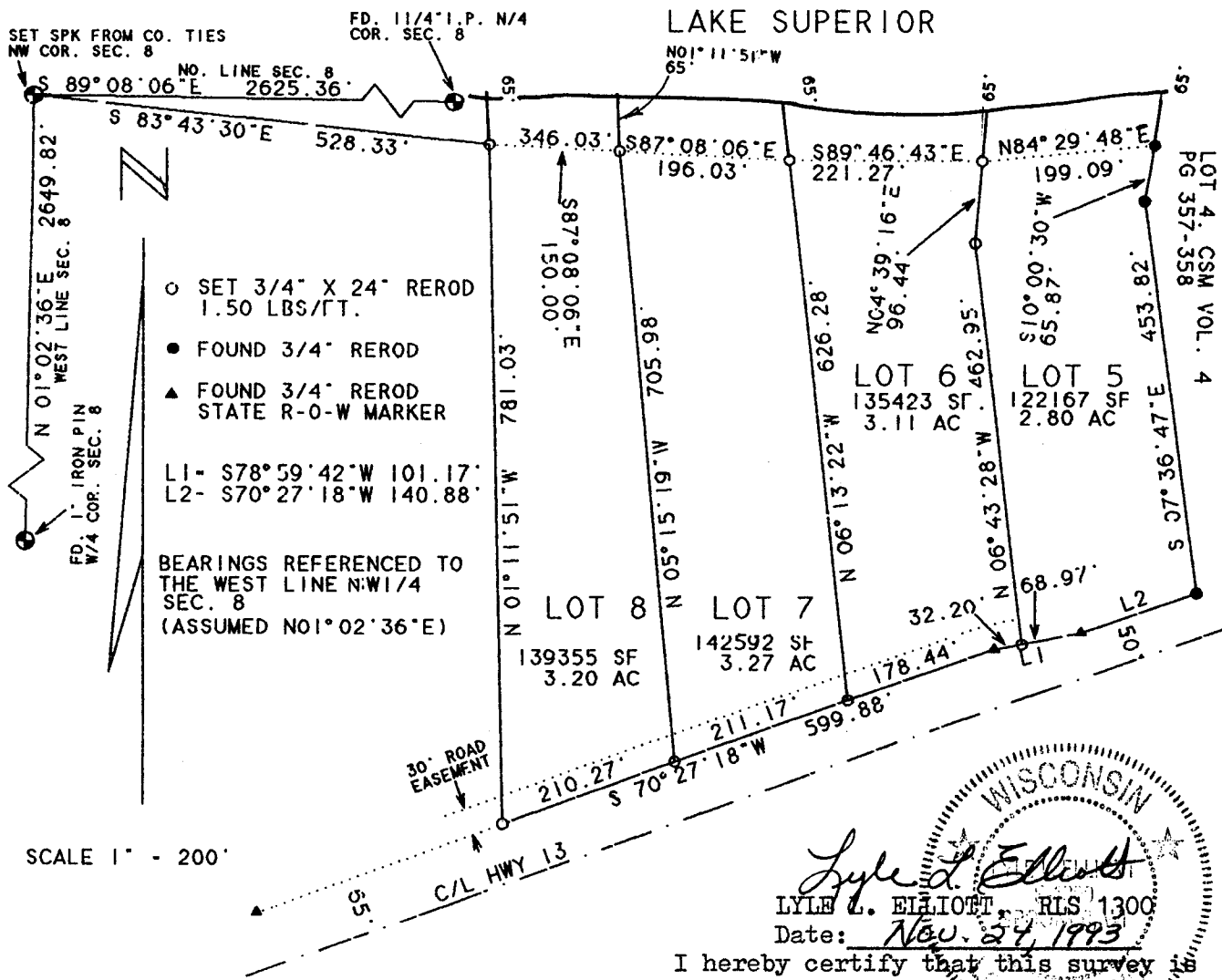
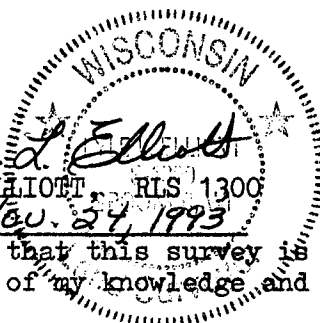

  
 LYLE L. ELLIOTT, RLS 1300  
 Date: Nov. 24, 1993  
 I hereby certify that this survey is correct to the best of my knowledge and belief.

**SURVEYOR'S CERTIFICATE**

I, LYLE L. ELLIOTT, registered land surveyor hereby certify that by the direction of BOYD SKILLE, I have surveyed and mapped the land parcel which is represented by this Certified Survey Map. The exterior boundaries of the land parcel surveyed and mapped is described as follows. A part of G.L. 2, Sec. 5, part of the NW1/4-NW1/4, Sec. 8, T.50N R. 7 W., Town of Clover, Bayfield County Wisconsin, and more particularly described as follows; Commencing at the NW cor. Sec. 8, thence S83°43'30"E 528.33 feet to the point of beginning on the shore of Lake Superior; thence S87°08'06"E on a meander line of said Lake 346.03 feet; thence S89°46'43"E on said meander line 221.27 feet; thence N84°29'48"E on said meander line 199.09 feet; thence S10°00'30"W 65.87 feet; thence S07°36'47"E 453.82 feet; thence S70°27'18"W 140.88 feet thence S78°59'42"W 101.17 feet; thence S70°27'18"W 599.88 feet thence N01°11'51"W 781.03 feet to the point of beginning, said parcel contains 12.38 acres more or less, including all land from said meander line to the waters edge, and subject to any easements or restrictions of record. I have fully complied with the provisions of Section 236.34 of the Wisconsin revised Statutes and the subdivision ordinance of Bayfield County in surveying and mapping same.

**APPROVED**  
 Bayfield County Zoning Comm.  
 By Dawdken  
 Date 2 Dec 93 Appl# \_\_\_\_\_ Map# \_\_\_\_\_

Gov. Lot. 2  
 NW 1/4 - NW 1/4  
 Sec 8 - 50-7

Ad. 12.00

272

# UNOFFICIAL COPY

Contact the Bayfield County Register of Deeds  
Office to obtain an official copy of this document.

## LEGAL DESCRIPTIONS FOR BOYD SKILLE PROPERTY TOWN OF CLOVER, BAYFIELD COUNTY WISCONSIN:

### ROAD EASEMENT 33 FEET WIDE OVER LOTS 8 AND 9 FOR ACCESS TO LOT 10

A part of the NW1/4 of the NW1/4, Sec. 8, T. 50 N., R. 7 W.,  
Town of Clover, County of Bayfield, Wisconsin, commencing at  
the West Quarter corner said Sec. 8, thence N01°02'36"E along  
the West line of Sec. 8 1612.11 feet; thence N70°27'18"E  
679.94 feet to the North Right-of-way line of HWY 13 and the  
point of beginning being the centerline of a 33 feet road  
easement: thence N16°30'45"W 51.25 feet;  
thence N61°47'58"W 73.09 feet;  
thence N74°27'25"W 222.07 feet;  
thence N32°09'07"W 40.82 feet to the east line Lot 10 of  
Certified Survey Map recorded in Vol. 5, Pages 215-216 of  
Certified Survey Maps and their concluding said easement.

### ROAD EASEMENT PARALLEL WITH HWY 13 OVER LOTS 6 THRU 9

A part of the N1/2 of the NW1/4, Sec. 8, T. 50 N., R. 7 W.,  
Town of Clover, Bayfield County Wisconsin and more  
particularly described as follows: Commencing at the West  
Quarter corner said Sec. 8, thence N01°02'36"E 1612.11 feet;  
thence N70°27'18"E 374.76 feet to the Southeast corner Lot  
10 Certified Survey Map recorded in Vol. 5, Pages 215-216 of  
Certified Survey Maps and on the North Right-of-Way of HWY 13  
being the point of beginning;  
thence N05°23'12"W 30.94 feet; thence N70°27'18"E 814.29 feet;  
thence N78°59'42"E 36.83 feet; thence S06°43'28"E 30.08 feet  
thence S78°59'42"W 32.20 feet; thence S70°27'18"W 819.77 feet  
to the point of beginning.  
This legal description is for a 30 feet road easement parallel  
with the north Right-of-Way line of HWY 13 located in the  
NW1/4 of Sec. 8, T. 50 N., R. 7 W.

273