

UNOFFICIAL COPY

#602

Contact the Bayfield County Register of Deeds Office to obtain an official copy of this document.

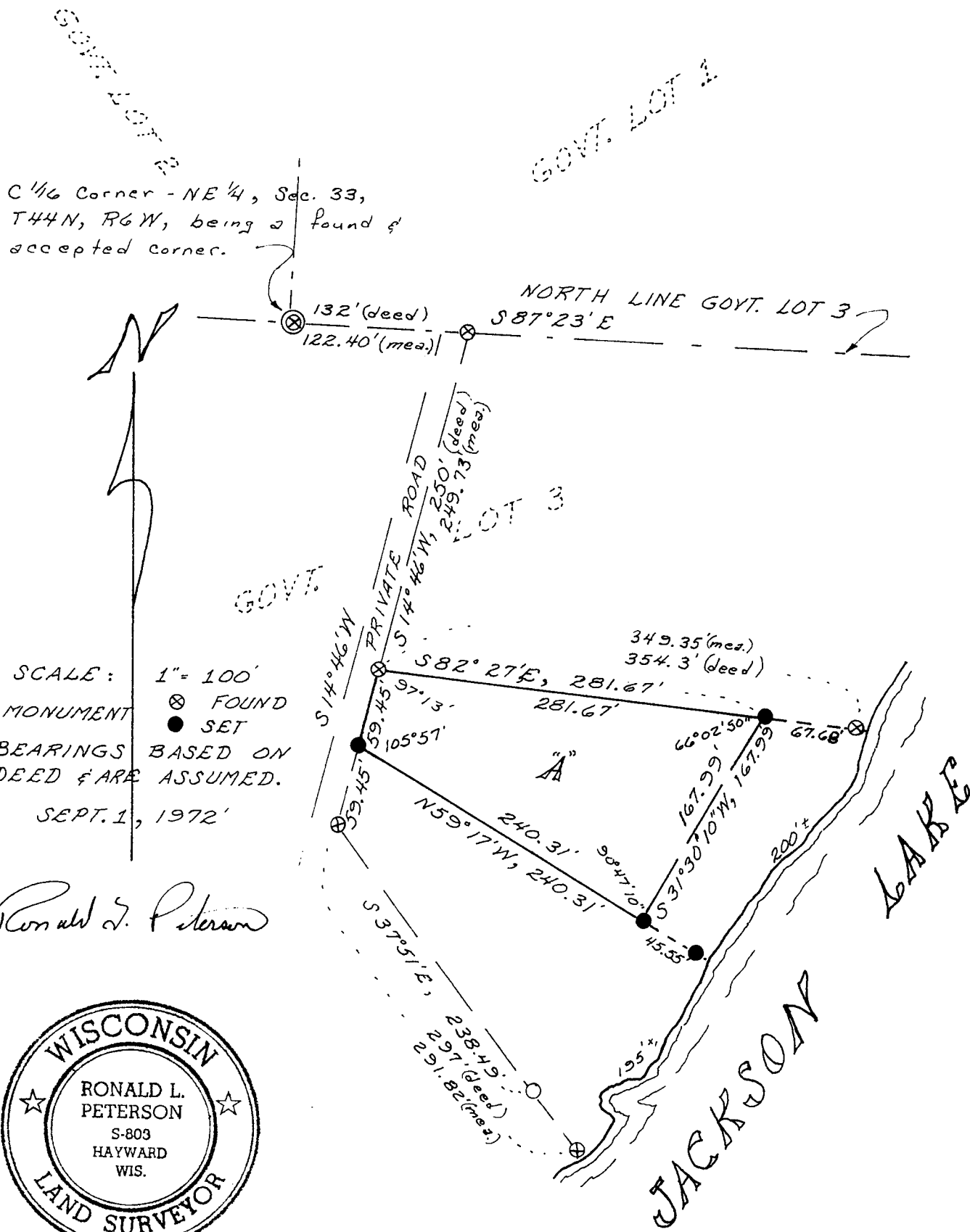

Ronald L. Peterson



GL. 3 33-44-U

282859

000062
C. S. M. No.

UNOFFICIAL COPY

Contact the Bayfield County Register of Deeds
Office to obtain an official copy of this document.

I, Ronald L. Peterson, Wisconsin Registered Land Surveyor, hereby certify that in compliance with Chapter 236:34 of the Wisconsin Statutes and under the direction of James Hammerschmidt, owner, I have surveyed, divided and mapped the land herein described, that said land is located in Govt. Lot 3, Section 33, T.44 N, R.6 W, Bayfield County, Wisconsin and is described as follows;

Commencing at the C 1/16 corner of the NE $\frac{1}{4}$ of Sec. 33, T.44 N, R.6 W, said corner being on the north line of Govt. Lot 3, Thence S. 87° 23' E. along the north line of said Govt. Lot 3, 122.40 feet to a found iron monument on the easterly side of a private roadway, Thence S. 14° 46' W, along the easterly line of said private road, 249.73 feet to a found iron monument, and the actual point of beginning, Thence S. 82° 27' E, 281.67 feet to the meander corner on the westerly shore of Jackson Lake, Thence S. 31° 30' 10" W. along the meander line, 167.99 feet to the end of said meander line, Thence N. 59° 17' W, 240.31 feet to the easterly line of aforesaid private road, Thence N. 14° 46' E, 59.45 feet along the easterly line of said private road to the point of beginning, and including all the land between the meander line and the waters edge of Jackson Lake, between the parcel lines extended. All subject to easements and reservations of record.

This instrument drafted by-
Ronald L. Peterson
September 5, 1972