

# UNOFFICIAL COPY

Contact the Bayfield County Register of Deeds Office to obtain an official copy of this document.

## BAYFIELD COUNTY CERTIFIED SURVEY MAP NO. 000803

Located in Government Lot 6, Section 29, T. 44 N., R. 6 W., in the Town of Grand View, Bayfield County, Wisconsin.

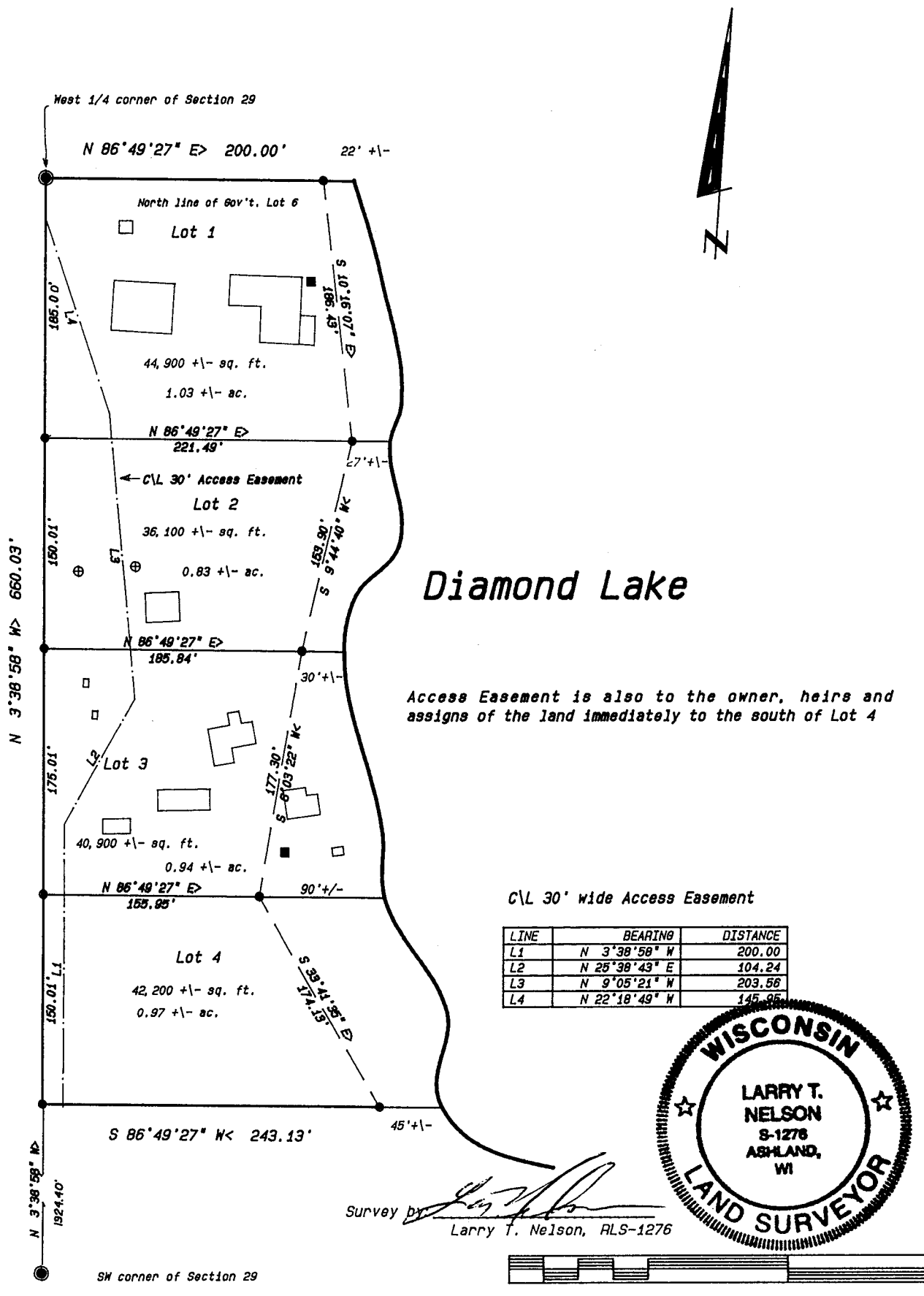

### Diamond Lake

C/L 30' wide Access Easement

LINE	BEARING	DISTANCE
L1	N 3°38'58" W	200.00
L2	N 25°38'43" E	104.24
L3	N 9°05'21" W	203.56
L4	N 22°18'49" W	145.95

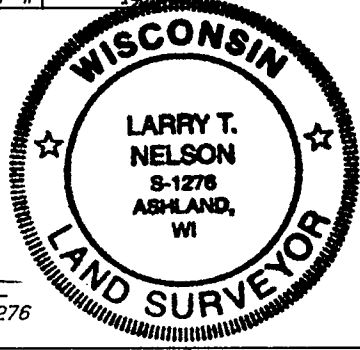

Survey by *[Signature]*  
Larry T. Nelson, RLS-1276



**LEGEND**  
 ● 3" brass capped pipe found in place.  
 ○ 3/4" x 30" iron rod weighing 1.5 lbs./lin. ft., set.  
 ⊕ Septic vent  
 ■ Well

Client - A. Kimball  
 Scale: One inch = 100 feet.  
 Bearings are true.  
 August 9, 1993  
 Sheet 1 of 2 sheets

**NELSON**  
**SURVEYING AND**  
**ENGINEERING, INC.**  
 101 WEST MAIN STREET  
 FIRST FLOOR  
 ASHLAND, WI 54806  
 (715)-682-2692  
 LAND SURVEYING AND PROFESSIONAL ENGINEERING SERVICES  
 CS# No.

Government Lot. 6 Sec 29-44-6 256

# UNOFFICIAL COPY

Contact the Bayfield County Register of Deeds  
Office to obtain an official copy of this document.

BAYFIELD COUNTY CERTIFIED SURVEY MAP NO. 000803

Located in Government Lot 6, Section 29, T. 44 N., R. 6 W., in the Town of Grand View, Bayfield County, Wisconsin.

#### SURVEYOR'S CERTIFICATE

I, Larry T. Nelson, registered land surveyor in the State of Wisconsin, hereby certify:

That on the order of Alice Kimball, I have surveyed, divided and mapped the following described parcel of land located in Government Lot 6, Section 29, T. 44 N., R. 6 W., in the Town of Grand View, Bayfield County, Wisconsin;

To locate the Point of Beginning, commence at the West 1/4 corner of said Section 29, and run S 03°38'58" E, 660.03, along the West line of said Section 29 to the Point of Beginning.

Thence from said Point of Beginning by metes and bounds:

Continue S 03°38'58" E, 634.19 feet to the southwest corner of said Government Lot 6; Thence along the south line of said Government Lot 6, N 07°07'16" E, 660.21 feet; Thence leaving said south line, N 03°38'57" W, 496.73 feet to a meander corner near the westerly water's edge of Diamond Lake; Thence along a meander line near said water's edge; N 74°08'35" W, 431.82 feet; Thence leaving said meander line, S 86°49'27" W, 243.13 feet to the west line of said Section 29 and the Point of Beginning. Parcel contains 388,000 +/- square feet which is 8.9 +/- acres and includes that land lying between the meander line and the water's edge of Diamond Lake and the extensions of the parcel lines to said water's edge.

That this map is a true representation of that survey; and

That said survey and map are correct to the best of my knowledge and belief.

  
Larry T. Nelson, RLS-1276 Dated this 23 day of Aug, 1993

#### BAYFIELD COUNTY ZONING APPROVAL

Approved this 14th day of SEPT, 1993.

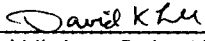
  
David K. Lee - Zoning Administrator



Client - A. Kimball

August 23, 1993  
Sheet 2 of 2 sheets

NELSON  
SURVEYING AND  
ENGINEERING, INC.

LAND SURVEYING AND PROFESSIONAL ENGINEERING SERVICES

101 WEST MAIN STREET  
FIRST FLOOR  
ASHLAND, WI 54806  
(715)-682-2692

257