

# UNOFFICIAL COPY

Contact the Bayfield County Register of Deeds Office to obtain an official copy of this document.

A copy of this map is on file in the Bayfield County Register of Deeds Office. File No. 11-44-9

## BAYFIELD CO. CERTIFIED SURVEY MAP NO. 000794

LOCATED IN GOV'T. LOT 5, SEC. 10 AND IN GOV'T. LOT 2, SEC. 11 ALL IN T44N-R9W, TOWN OF BARNES, BAYFIELD COUNTY, WISCONSIN.

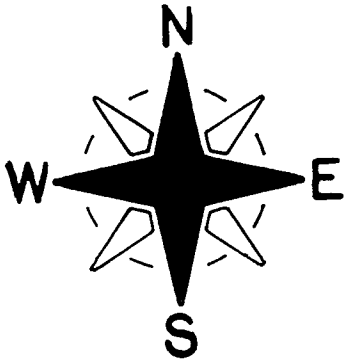

SCALE - 1" = 150'

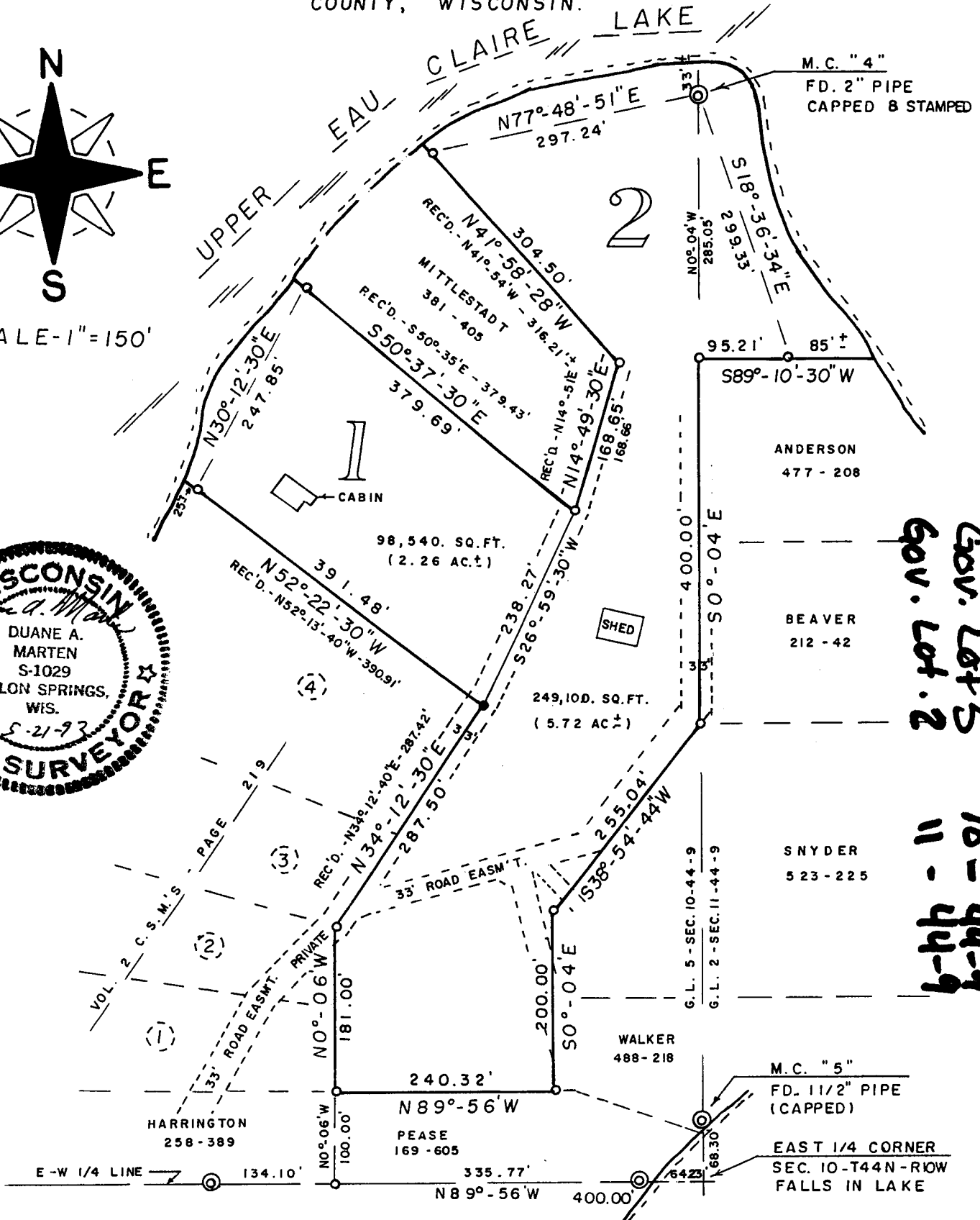
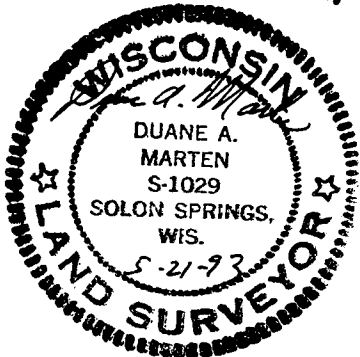

Gov. Lot 5  
Gov. Lot 2  
11-44-9

- ⊙ = EX. IRON PIPE (CAPPED)
- = EX. 1" IRON PIPE
- = EX. 5/8" IRON ROD

BEARINGS ARE BASED ON EAST LINE OF SEC. 10 AND ARE TRUE AS RECORDED BY TOM NELSON, SURVEYOR.

258

405609

Surveyor's Certificate:

I, Duane A. Marten, Registered Land Surveyor, hereby certify:

That I have surveyed, divided and mapped that part of Gov't. Lot 5, Sec. 10 and part of Gov't. Lot 2, Sec. 11 all in T44N-R9W, Town of Barnes, Bayfield County, Wisconsin, bounded and described as follows:

Commencing at the E $\frac{1}{4}$  corner of Sec. 10; thence N89°-56'W along the E-W $\frac{1}{4}$  line, 400.00 feet; thence N0°-06'W, 100.00 feet to the point of beginning; thence continuing N0°-06'W, 181.00 feet; thence N34°-12'-30"E, 287.50 feet; thence N52°-22'-30"W, 391.48 feet to a point 25 feet, more or less, from the water's edge of Upper Eau Claire Lake; thence N30°-12'-30"E along a meanderline, 247.85 feet; thence S50°-37'-30"E, 379.69 feet; thence N14°-49'-30"E, 168.65 feet; thence N41°-58'-28"W, 304.50 feet to a point on the meanderline of Upper Eau Claire Lake; thence N77°-48'-51"E, along a meanderline, 297.24 feet to M.C. #4; thence S18°-36'-34"E along a meanderline, 299.33 feet to a point 85 feet, more or less, from the water's edge of Upper Eau Claire Lake; thence S89°-10'-30"W, 95.21 feet to the Sec. line; thence S0°-04'E along the Sec. line, 400.00 feet; thence S38°-54'-44"W, 255.04 feet; thence S0°-04'E, 200.00 feet; thence N89°-56'W, 240.32 feet to the point of beginning. Including all lands lying between the above described meanderline and the respective lot lines extended to the water's edge of Upper Eau Claire Lake. Subject to all roadway easements as said roadways exist and are now constructed. Subject to all other easements and reservations of record.

That such plat is a correct representation of all exterior boundaries of the land surveyed and the subdivision thereof made.

That I have made such survey, land division and plat by the order and under the direction of Greg & George Martin.

That I have fully complied with Chapter 236.34 of the Wisconsin Statutes and the subdivision regulations of Bayfield County to the best of my knowledge and belief.

Dated this 21 day of May, 1993.

*Duane A. Marten*

Duane A. Marten, Registered Land Surveyor  
Vacationland Surveyor's, Inc.  
Solon Springs, Wis.

Pd.  
12.00

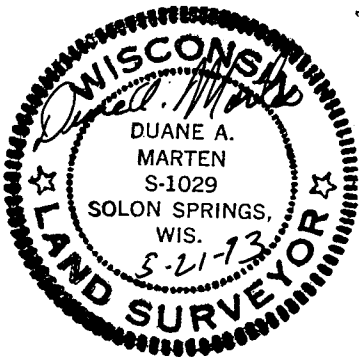

Approved: Bayfield County Zoning Office  
Dated: 26 MAY 1993  
Dave Lee David K Lee Adm.