

UNOFFICIAL COPY

Contact the Bayfield County Register of Deeds Office to obtain an official copy of this document.

#64

744 N
 Found 2" Brass cap monument.
 30
 31
 32
 29
 N87°34'E R6W

GL. 3 32-41-U

61

SCALE: 1" = 100'.
 ALL MONUMENTS NOT DENOTED, ARE 5/8" x 3/6" reem. rods.
 BEARINGS BASED ON SOLAR OBSN.

Ronald L. Peterson

8-12-78

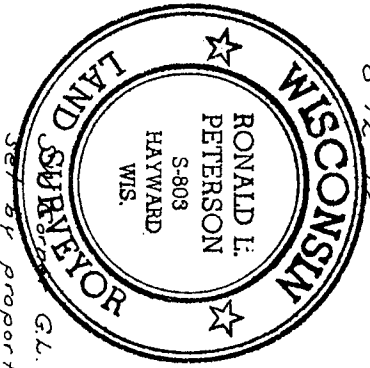

Set by proportion G.L. 3

Found 2" Brass cap monu.
 743 N
 31
 32
 5
 R6W
 N89°08'30"E

Page 1 of 2 pages

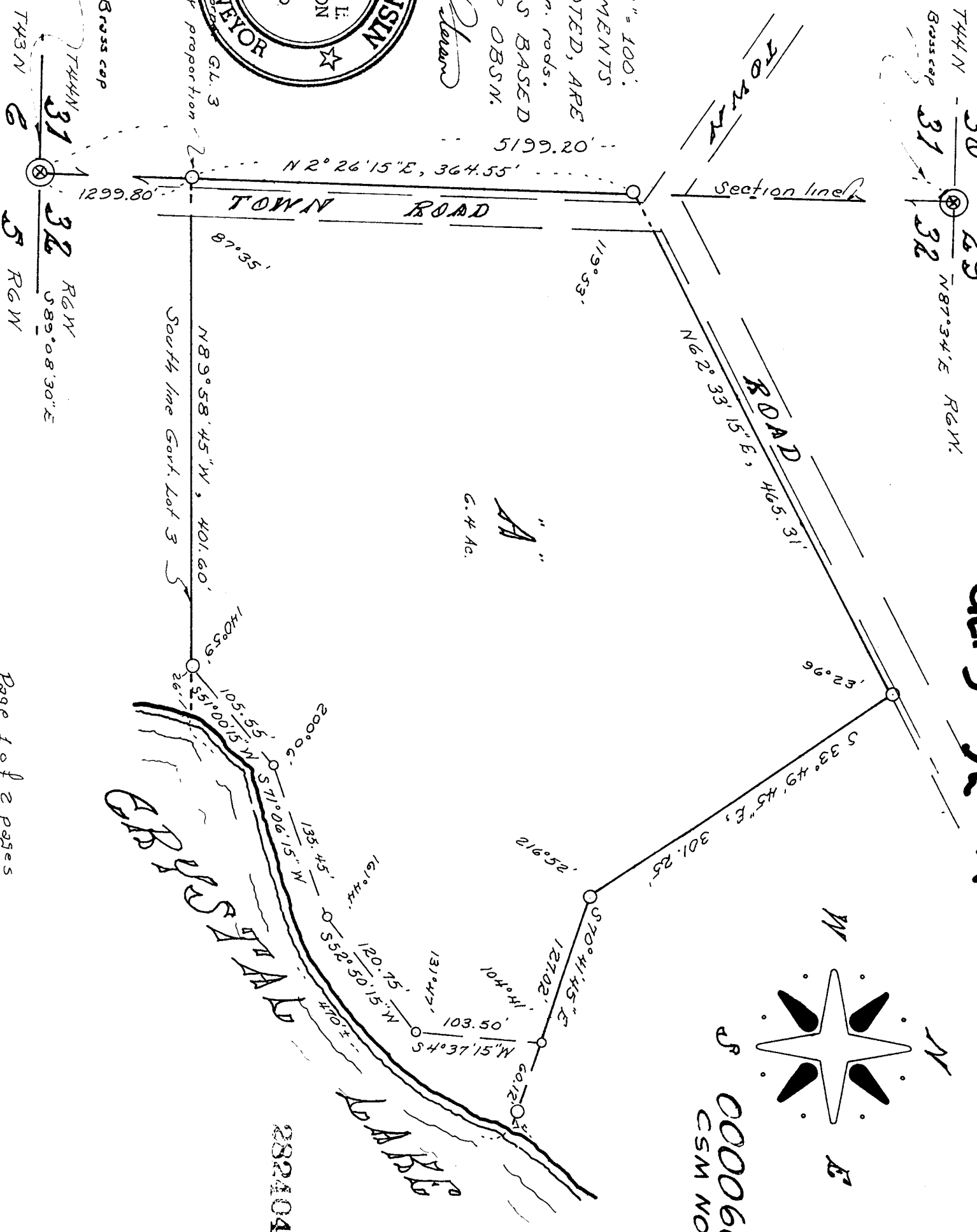

000060
 CSM NO.

UNOFFICIAL COPY

Contact the Bayfield County Register of Deeds
Office to obtain an official copy of this document.

I, Ronald L. Peterson, Wisconsin Registered Land Surveyor, hereby certify that in compliance with Chapter 236:34 of the Wisconsin Statutes and under the direction of Mr. Windelborn, owner, I have surveyed and mapped the land herein described and that said land is in Govt. Lot 3, Section 32, T.44N, R.6 W. described as follows;

Commencing at the southwest corner of said Govt. Lot 3, Thence N. 2°26'15" E. along the west line of said Govt. Lot 3, 364.55 feet to the intersection with the southerly road line of the unrecorded Goff-Crystal Lake Subdivision, Thence N. 62° 33'15" E, along the southerly boundary of said road 465.31 feet, Thence S. 33° 49'45" E, 301.25 feet, Thence S. 70° 41'45" E, 127.02 feet to the meander corner on the westerly shore of Crystal Lake, Thence along the meander line as follows; S. 4° 37'15" W, 103.50 feet, Thence S. 52° 50'15" W, 120.75 feet, Thence S. 71° 06'15" W, 135.45 feet, Thence S. 51°00'15" W, 105.55 feet to the intersection with the south line of said Govt. Lot 3 and the end of afore said meander line, Thence N. 89° 58'45" W. along the south line of said Govt. Lot 3, 401.60 feet to the point of beginning, and including all the land between the meander line and the waters edge of Crystal Lake between the parcel lines extended. All subject to easements and reservations of record.

This instrument drafted by-
Ronald L. Peterson
August 14, 1972