

UNOFFICIAL COPY

649
649

Contact the Bayfield County Register of Deeds Office to obtain an official copy of this document. SHEET 1 OF 2

BAYFIELD COUNTY CERTIFIED SURVEY MAP # 00078

LOCATED IN THE NW 1/4 OF THE SW 1/4, SEC. 23, T.45 N., R. 5W., LINCOLN TOWNSHIP, BAYFIELD COUNTY, WI

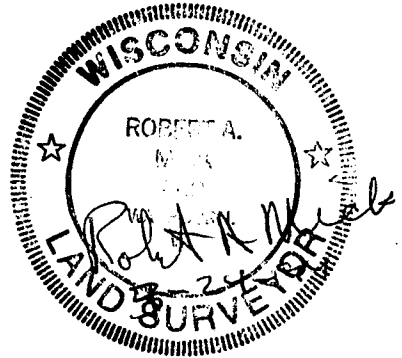
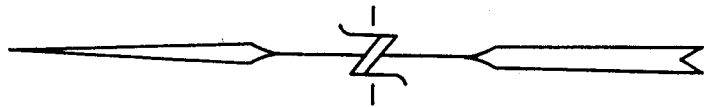

ZONING APPROVAL NOT REQUIRED PER ZONING DEPARTMENT

OWNED BY: LARSON

OWNED BY: HUGLUND

OWNED BY: WILKINS

878,359 S.F. ±
20.16 ACRES ±

OWNED BY: SWANSON

LEGEND

- = IRON PIPE OR ROD FOUND
- = 3/4" x 24" IRON RE-BAR WEIGHING 1.63 lbs. / LINEAL FOOT SET THIS SURVEY

BEARINGS WERE ESTABLISHED FROM THE WEST LINE OF THE SW 1/4 OF SECTION 23, WHICH ARE ASSUMED TO BE N 04-30-00 W

SCALE

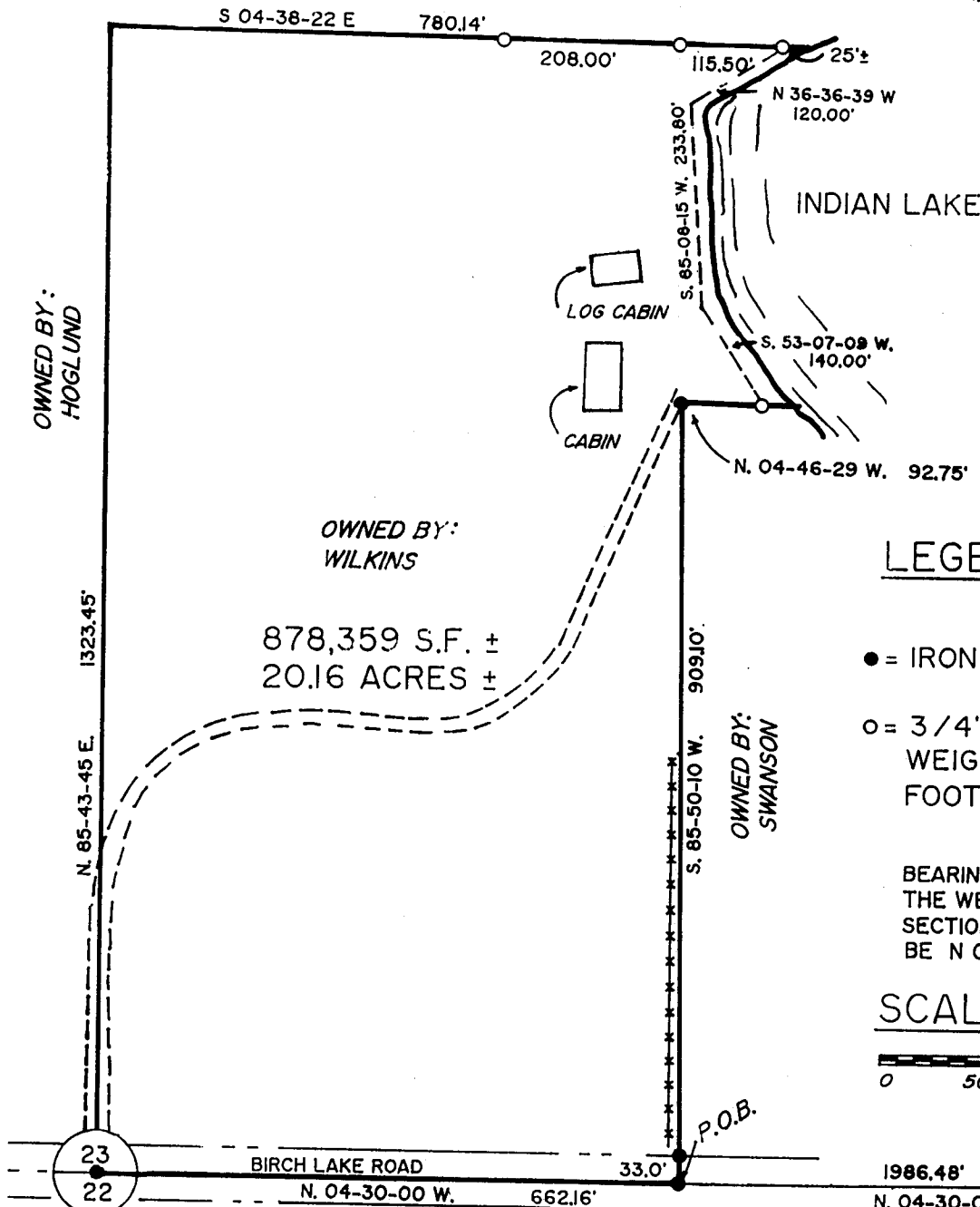
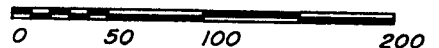

NW 1/4 SW 1/4 Sec 23 - 45-5

Stock No. 26273

**UNOFFICIAL
COPY**Contact the Bayfield County Register of Deeds
Office to obtain an official copy of this document.

Sheet 2 of 2

BAYFIELD COUNTY CERTIFIED SURVEY MAP NO. 000785

A parcel of land located in the NW $\frac{1}{4}$ of the SW $\frac{1}{4}$, Section 23, T45N, R5W, Lincoln Township, Bayfield County, Wisconsin, described as:

Commencing at a corner common to Sections 22, 23, 26 and 27; thence N04°30'00"W 1986.48 feet along a line common to Sections 22 and 23 to the point of beginning; thence N04°30'00"W 662.16 feet along a line common to Sections 22 and 23 to a point which is the quarter corner common to Sections 22 and 23; thence N85°43'45"E 1323.45 feet; thence S04°38'22"E 780.14 feet to an iron rod located near the shore of Indian Lake which is the point of beginning of a meander line to Indian Lake; said line also continues S04°38'22"E to the water's edge. Thence along said meander line N36°36'39"W 120.00 feet; thence along said meander line S85°08'15"W 233.80 feet; thence along said meander line S53°07'09"W 140.00 feet to an iron rod which is the point of ending of said meander line; thence N04°46'29"W 92.75 feet to an iron rod; said line also continues S04°46'29"E to the water' edge. Thence S85°50'10"W 909.10 feet to an iron rod located in the center of Birch Lake Road which is the point of beginning.

The above-described parcel contains 878,359 square feet, more or less, which is 20.16 acres, more or less, and is subject to roadway and any other easements of record.

CERTIFICATE OF SURVEY

I, Robert A. Mick, do hereby certify that I have surveyed the property hereon described according to the official records, and with the provisions of Chapter S.236.34 of the Wisconsin Statutes and Bayfield County Subdivision Ordinance in making the same and is a correct representation of the lot lines to the best of my knowledge and belief. This survey was performed under the order of John Anderson of Spears, Carlson & Lindsey, Washburn, Wisconsin, as agent for Brian E. Wilkins and Barbara Jean Cuchra.

Robert A. Mick 3-24-93
Robert A. Mick, L.S. 962

SUPERIOR SURVEYS, INC.
118 W. Bayfield St.
Washburn, WI 54891

March 24, 1993

