

UNOFFICIAL COPY

#65

Contact the Bayfield County Register of Deeds Office to obtain an official copy of this document.

APPROVED
 Bayfield County Zoning Comm.
 By [Signature]
 Date 7-28-72 Appl# 1/1 Map#

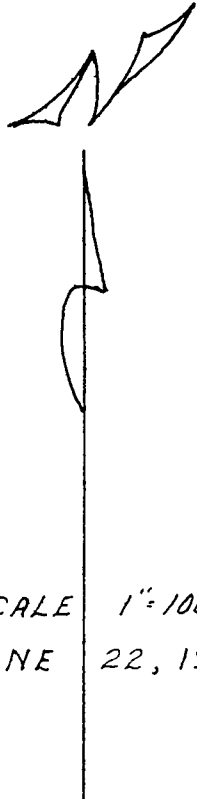

LEGEND

- ⊕ FOUND MONUMENT
- 5/8" X 36" IRON ROD

BEARINGS ARE TRUE, BASED ON SOLAR OBSERVATIONS

SCALE 1"=100'
 JUNE 22, 1972

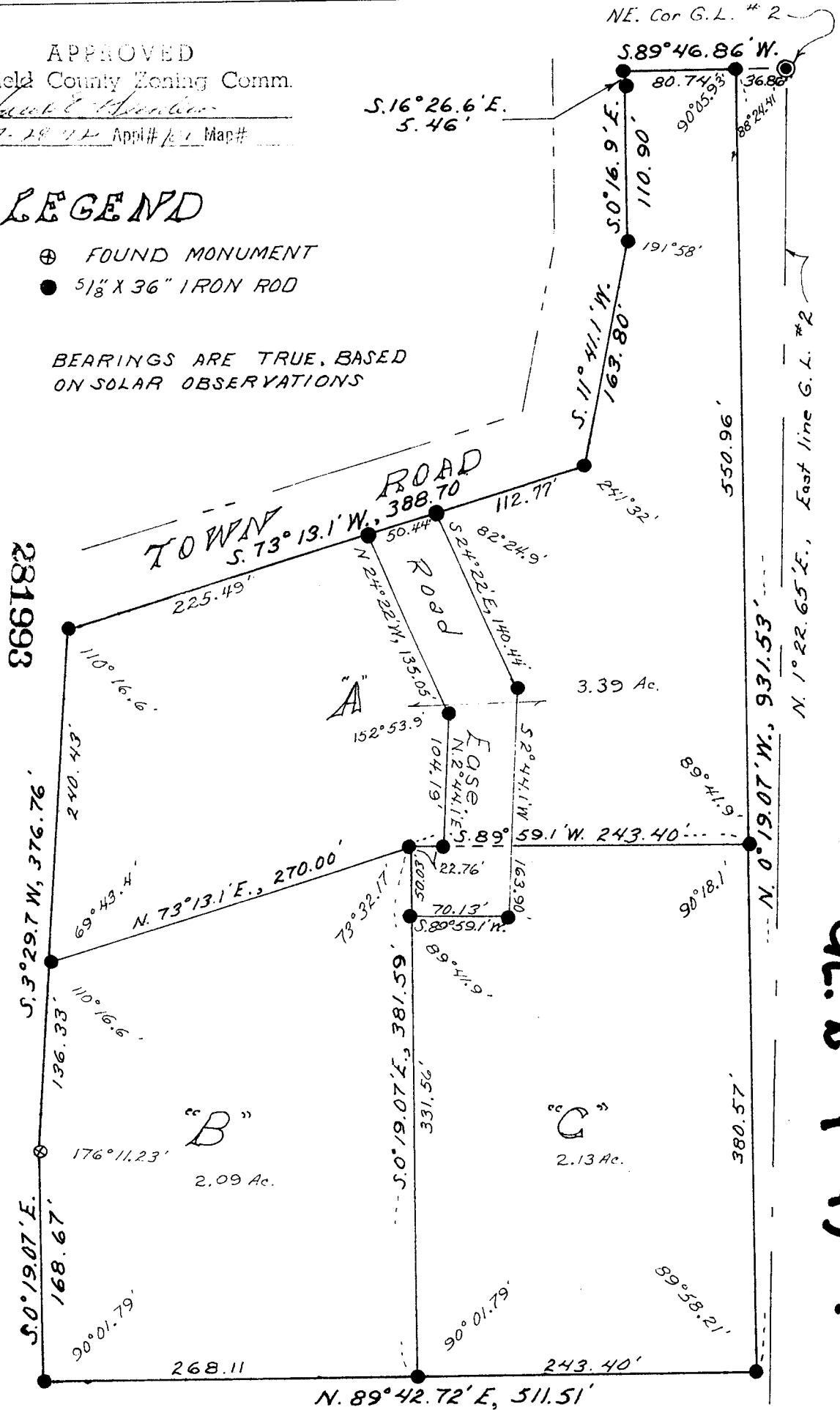

ON WSS
 000059
 CSM NO.

62.24-43-7

HEART OF THE NORTH SURVEYS INC.
 PART OF GOVT. LOT 2, SECTION 4, T43N, R7W.
 Ronald L. Peterson

59

UNOFFICIAL COPY

Contact the Bayfield County Register of Deeds
Office to obtain an official copy of this document.

I, Ronald L. Peterson, Wisconsin Registered Land Surveyor, hereby certify that in compliance with Chapter 236.34 of the Wisconsin Statutes and under the direction of Mr. Melvin Krause, owner, I have surveyed, divided and mapped the land herein described and that said land is located in Govt. Lot 2, Section 4, T.43 N, R.7 W. Bayfield County, Wisconsin and is described as follows;

Commencing at the northeast corner of said Govt. Lot 2, Section 4, T.43N, R.7 W, Thence S. 89°46.86' W. along the north line of said Govt. Lot 2, 36.86 feet to the actual point of beginning, Thence continue S. 89°46.86' W, 80.74 feet to the easterly right-of-way line of the town road, Thence along said right-of-way line as follows, S. 16°26.6' E, 5.46 feet, Thence S. 0°16.9' E, 110.9 feet, Thence S. 11°41.1' W, 163.80 feet, Thence S. 73°13.1' W, 388.70 feet to the end of said right-of-way line, Thence S. 3°29.7' W, 376.76 feet, Thence S. 0°19.07' E, 168.67 feet, Thence N. 89°42.72' E, 511.51 feet, Thence N. 0°19.07' W, 931.53 feet to the point of beginning. All subject to easements and reservations of record.

This instrument drafted by-
Ronald L. Peterson
June 22, 1972