

UNOFFICIAL COPY

1959

Contact the Bayfield County Register of Deeds Office to obtain an official copy of this document.

BAYFIELD CO. CERTIFIED SURVEY MAP NO. 000776

LOCATED IN GOV'T. LOT 2, SEC. 20-T44N-R9W, TOWN OF BARNES, BAYFIELD COUNTY, WISCONSIN.

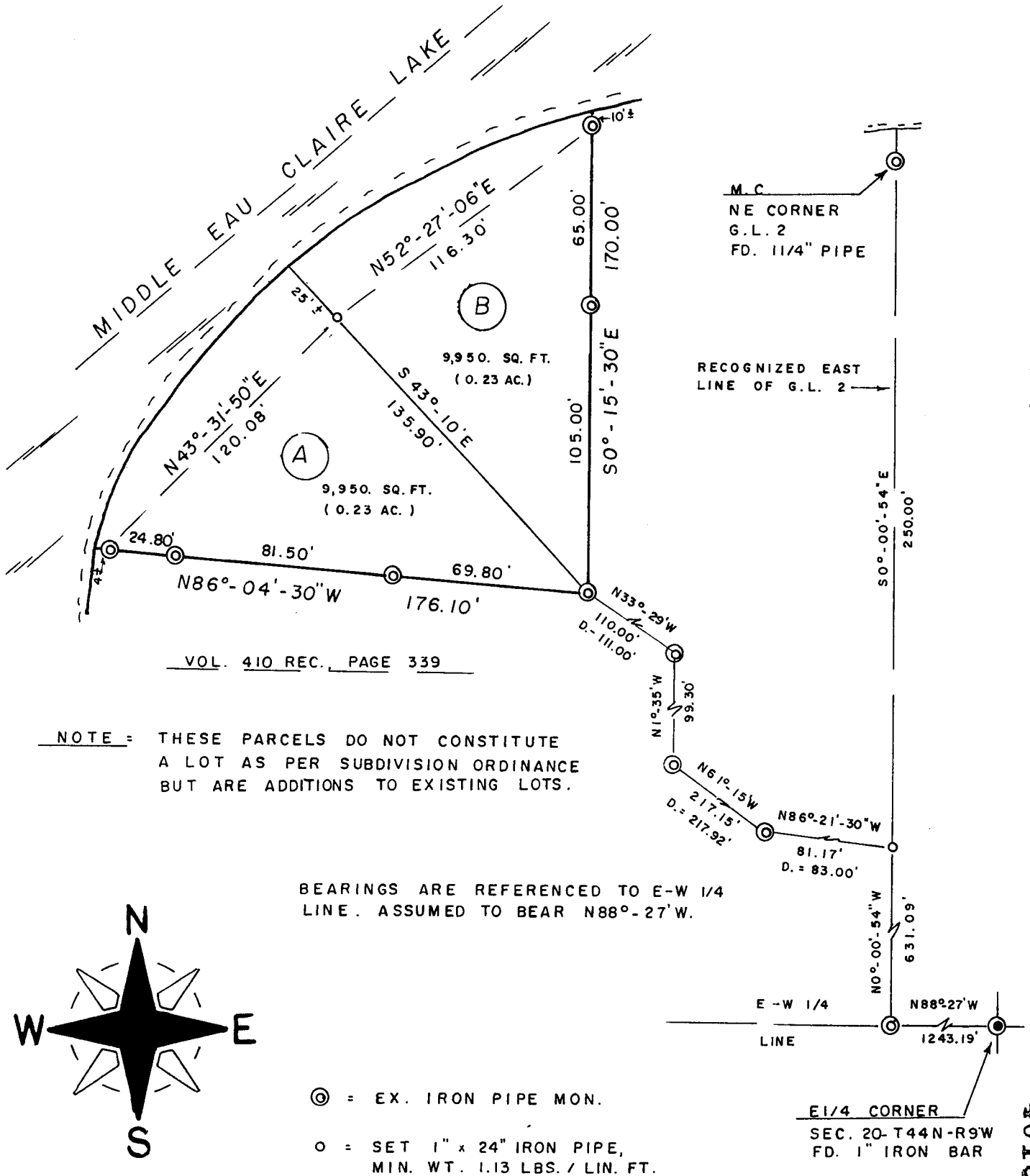

VOL. 410 REC. PAGE 339

NOTE: THESE PARCELS DO NOT CONSTITUTE A LOT AS PER SUBDIVISION ORDINANCE BUT ARE ADDITIONS TO EXISTING LOTS.

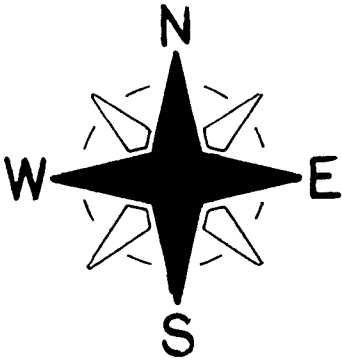

SCALE - 1" = 50'



Gov. Lot. 2 20-44-9

401873

204

UNOFFICIAL COPY

Contact the Bayfield County Register of Deeds
Office to obtain an official copy of this document.

Surveyor's Certificate:

I, Duane A. Marten, Registered Land Surveyor, hereby certify:

That I have surveyed and mapped that part of Gov't. Lot 2,
Sec. 20-T44N-R9W, Town of Barnes, Bayfield County, Wisconsin,
bounded and described as follows:

Parcel "A"

Commencing at the E $\frac{1}{4}$ corner of said Sec. 20; thence N88°-27'W along the E-W $\frac{1}{4}$ line, 1243.19 feet; thence N0°-00'-54"W along the East line of Gov't. Lot 2, 631.09 feet; thence N86°-21'-30"W, 81.17 feet; thence N61°-15'W, 217.15 feet; thence N1°-35'W, 99.30 feet; thence N33°-29'W, 110.00 feet to the point of beginning; thence N86°-04'-30"W, 176.10 feet to a point 4 feet, more or less, from the water's edge of Middle Eau Claire Lake; thence N43°-31'-50"E along a meanderline, 120.08 feet to a point 25 feet, more or less, from the water's edge of Middle Eau Claire Lake; thence S43°-10'E, 135.90 feet to the point of beginning. Including all lands lying between the above described meanderline and the water's edge of Middle Eau Claire Lake. Subject to all easements and reservations of record.

Parcel "B"

Commencing at the E $\frac{1}{4}$ corner of said Sec. 20; thence N88°-27'W along the E-W $\frac{1}{4}$ line, 1243.19 feet; thence N0°-00'-54"W along the East line of Gov't. Lot 2, 631.09 feet; thence N86°-21'-30"W, 81.17 feet; thence N61°-15'W, 217.15 feet; thence N1°-35'W, 99.30 feet; thence N33°-29'W, 110.00 feet to the point of beginning; thence N43°-10'W, 135.90 feet to a point 25 feet, more or less, from the water's edge of Middle Eau Claire Lake; thence N52°-27'-06"E, along a meanderline, 116.30 feet to a point 10 feet, more or less, from the water's edge of Middle Eau Claire Lake; thence S0°-15'-30"E, 170.00 feet to the point of beginning. Including all lands lying between the above described meanderline and the water's edge of Middle Eau Claire Lake. Subject to all easements and reservations of record.

That such plat is a correct representation of all exterior boundaries of the land surveyed and the subdivision thereof made.

That I have made such survey and plat by the order and under the direction of Jean Steitz.

That I have fully complied with Chapter 236.34 of the Wisconsin Statutes and the subdivision regulations of Bayfield County to the best of my knowledge and belief.

Dated this 22 day of oct., 1992.

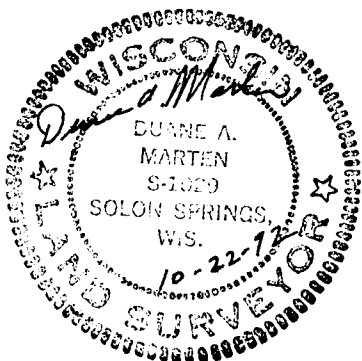

Duane A. Marten

Duane A. Marten, Registered Land Surveyor
Vacationland Surveyor's, Inc.
Solon Springs, Wis.