

# UNOFFICIAL COPY

Contact the Bayfield County Register of Deeds Office to obtain an official copy of this document.

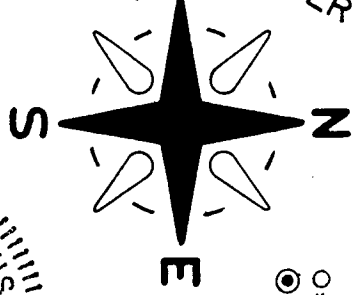

○ = SET 3/4" X 30" IRON BAR  
 ○ = EX. IRON SURVEY MONUMENT  
 DATE: MAY 10, 1972  
 SCALE: 1" = 100'  
 W. LINE "G.L. 3" ASSUMED  
 TO BEAR NO-32'W

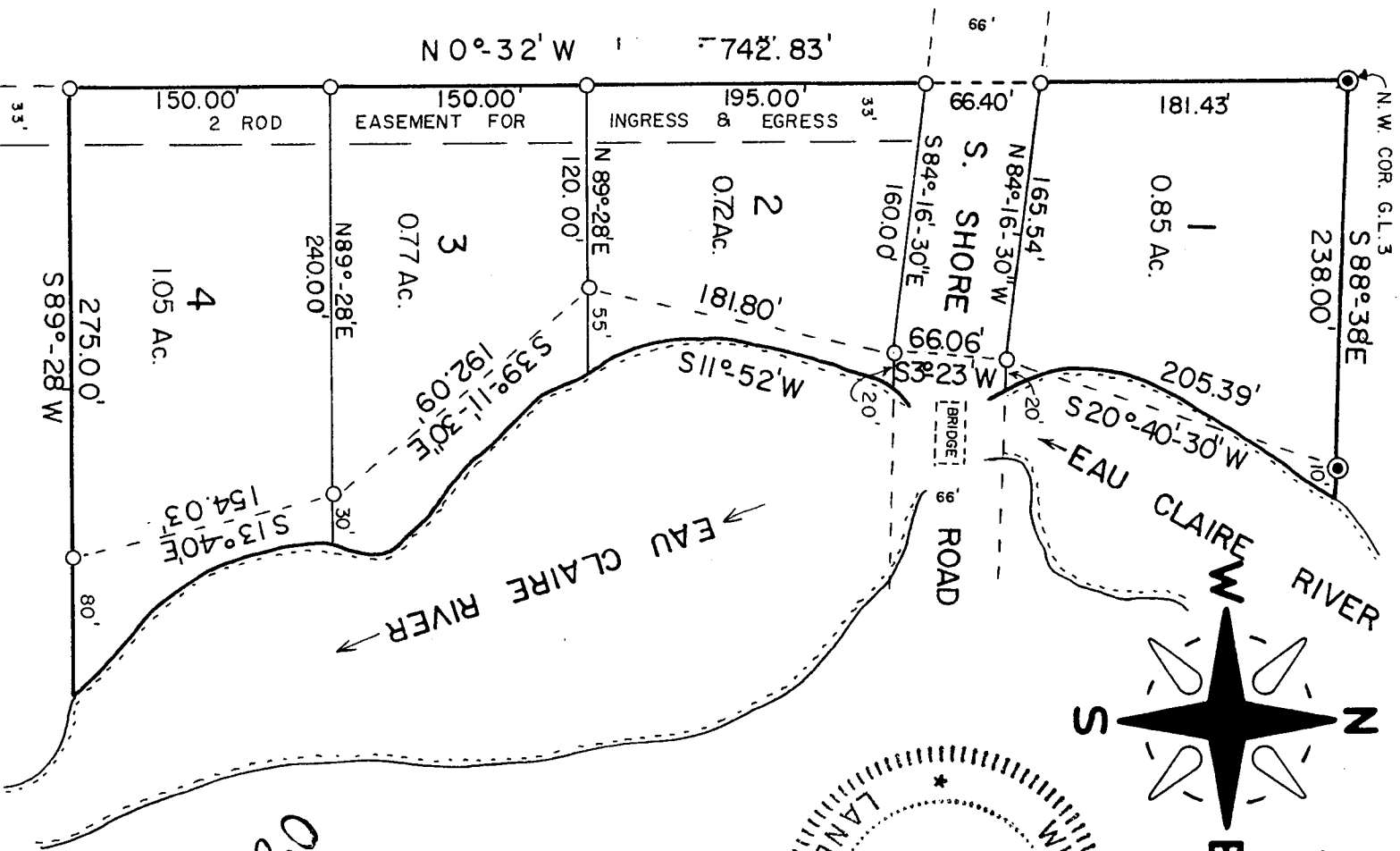
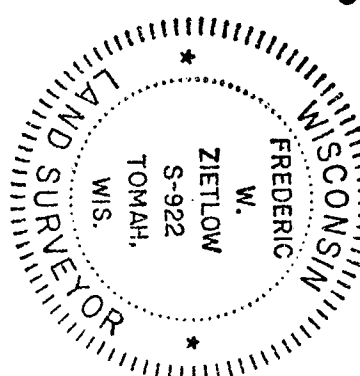

**DESCRIPTION** - Located in part of Gov't. Lot 3 of Section 19-T44N-R9W, Town of Barnes, Bayfield County, Wisconsin, bounded and described as follows:  
 Beginning at the Northwest corner of said Gov't. Lot 3; thence S88°-38'E, 238.00 feet to a point which is 10 feet more or less, from the waters edge of the Eau-Claire River; thence along the meanderline down the River S20°-40'-30"W, 205.39 feet; thence S3°-23'W, 66.06 feet; thence S11°-52'W, 181.80 feet; thence S39°-11'-30"E, 192.09 feet; thence S13°-40'E, 154.03 feet to a point which is 80 feet, more or less from the waters edge of the Eau Claire River and the end of the meanderline; thence S89°-28'W, 275.00 feet to the West line of said Gov't. Lot 3; thence N0°-32'W, 742.83 feet to the point of beginning. Including all the land lying between the meanderline and the waters edge of the Eau-Claire River.

GL. 3 19-44-9

50

**SURVEYOR'S CERTIFICATE**

I, F. W. Zietlow, being a duly qualified Surveyor do hereby certify that by the order and in the direction of F. W. Zietlow, Don L. Mulock and C. Smith, I have surveyed and mapped the property described above and the within map is the true and correct representation of the exterior boundaries of the land surveyed and that I have fully complied with the provisions of Chapter 236 of the Wisconsin Statutes to the best of my knowledge and belief.

*Fredric W. Zietlow*  
 F. W. ZIETLOW, REGISTERED LAND SURVEYOR

000056  
 CSM NO.

**CERTIFIED SURVEY MAP**

APPROVED  
 Bayfield County Zoning Comm.  
 by *David S. Henders*  
 DATE 7-10-72  
 LOCATED IN PART OF GOV'T LOT 3 OF SECTION 19, T44N-R9W, TOWN OF BARNES, BAYFIELD COUNTY, WISCONSIN.