

UNOFFICIAL COPY

71

Contact the Bayfield County Register of Deeds Office to obtain an official copy of this document.

281561

CERTIFIED SURVEY MAP — PART OF GOV'T. LOT 3, SEC. 4, T. 44 N., R. 9 W.

62.3 4-44-9

45

I, THOMAS W. NELSON, Registered Land Surveyor, hereby certify: That on the order of FLOYD HELGESSON, I have made a survey of the following described property in Gov't. Lot 3, Section 4, T. 44 N., R. 9 W., Bayfield County, Wisconsin.

Beginning at the N- $\frac{1}{4}$ Cor. of Sec. 4. Thence S 87° 53' E, along the North line of Sec. 4, 533.35 feet; Thence S 01° 01' E, 224.60 feet, to a point which is 25.00 feet from the waters edge of Robinson Lake; Thence S 50° 28' 54" W, 267.94 feet; Thence S 46° 53' 07" W, 125.93 feet; Thence N 61° 46' W, 309.50 feet, to the North-South $\frac{1}{4}$ Sec. line of Sec. 4; Thence N 05° 32' E, along the North-South $\frac{1}{4}$ Sec. line of Sec. 4, 356.00 feet, to the Point Of Beginning.

All lots extend to the waters edge of Robinson Lake. That I have fully complied with Chapter 236.34 of the Wisconsin Statutes.

Thomas W. Nelson
Wis. Reg. No. S-263



T. 45 N. / R. 9 W.
SEC. 33
1/4 COR.
SEC. 4
R. 9 W.
T. 44 N.

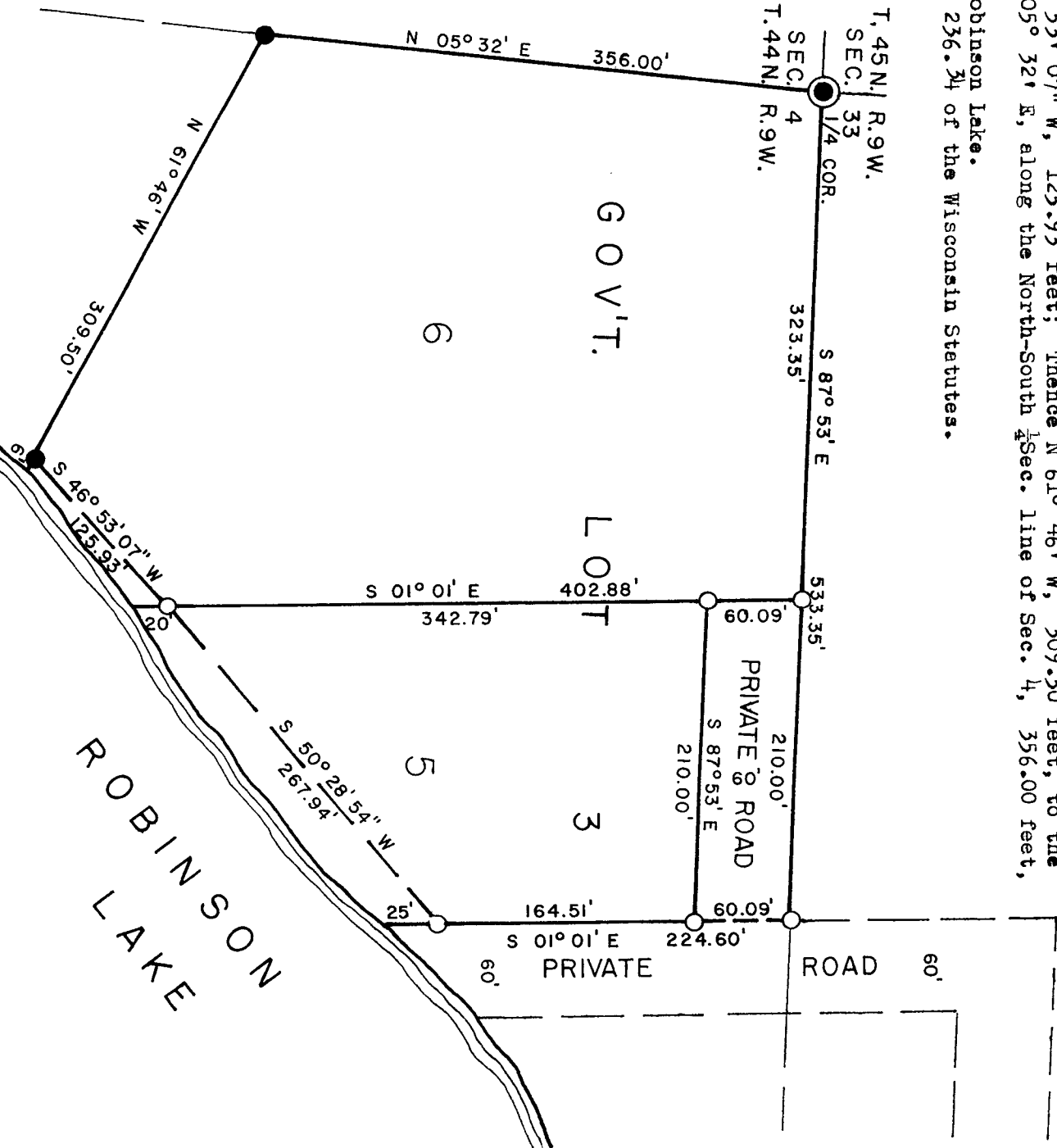

LEGEND

- IRON PIPE FOUND IN PLACE
- 2" x 30" IRON PIPE WEIGHING 3.65 LBS./LIN. FT. SET THIS SURVEY

BEARINGS ARE TRUE

LOTS EXTEND TO WATERS EDGE.

SCALE: ONE INCH = 100 FEET

MAP BY: F. STRYCHARSKE

DEC. 14, 1971

000053
CSM NO.

