

UNOFFICIAL COPY

Contact the Bayfield County Register of Deeds
Office to obtain an official copy of this document.

BAYFIELD COUNTY CERTIFICATE

PART OF LOT 2 OF THE PLAT OF L
LOT 2, SEC. 33, T47N, R8W, IRON RIVER TOWNSHIP, BAYFIELD CTY., WI. SHEET 1 OF 2

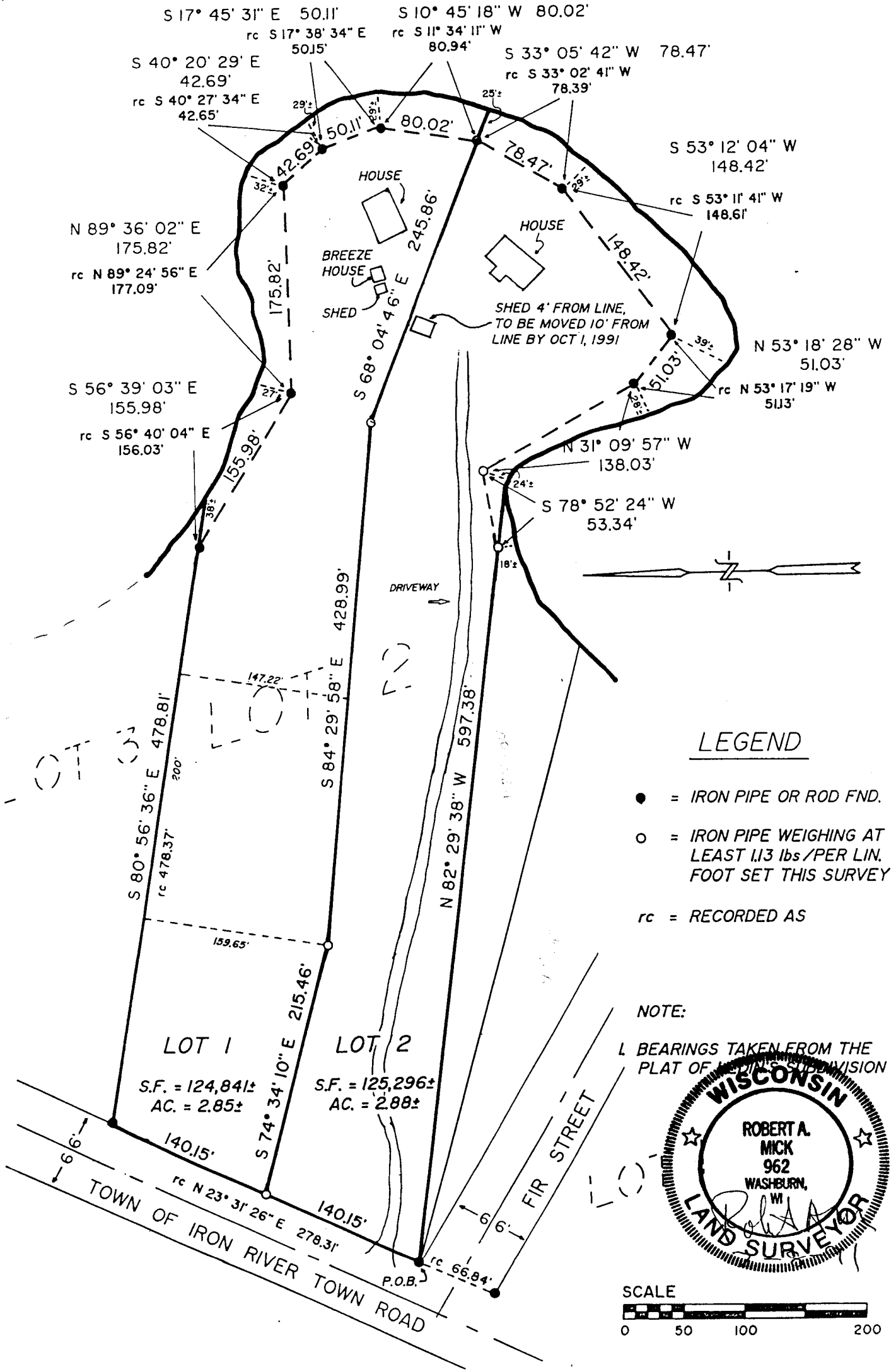

LEGEND

- = IRON PIPE OR ROD FND.
- = IRON PIPE WEIGHING AT LEAST 1.13 lbs/PER LIN. FOOT SET THIS SURVEY
- rc = RECORDED AS

NOTE:

L BEARINGS TAKEN FROM THE PLAT OF L...

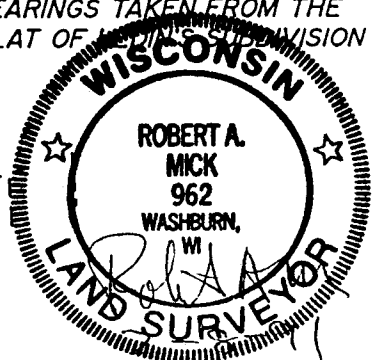

SCALE

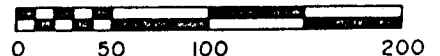

Gov. Lot. 2 33-47-8

92

**UNOFFICIAL
COPY**

Sheet 2 of 2

Contact the Bayfield County Register of Deeds
Office to obtain an official copy of this document.

BAYFIELD COUNTY CERTIFIED SURVEY MAP NO. 000720

Legal Description

Lot 2 of the Plat of Ledin's Subdivision, located in
Government Lot 2, Section 33, T47N, R8W, Iron River
Township, Bayfield County, WI

Certificate of Survey

I, Robert A. Mick, do hereby certify that I have surveyed
the property hereon described according to the official
records, and with the provisions of Chapter S.236.34 of
the Wisconsin Statutes and Bayfield County Subdivision
Ordinance in making the same and is a correct represen-
tation of the lot lines to the best of my knowledge and
belief. This survey was performed under the order of
Lois Ruhnke Peterson, Rt. 2, Box 92, Iron River, WI, and
Roscoe M. and Nan C. Benjaminson, 711 North Boundary Ave.,
Proctor, MN 55810.

Robert A. Mick 2-8-90
Robert A. Mick, L.S. 962

SUPERIOR SURVEYS, INC.
118 W. Bayfield St.
P.O. Box 247
Washburn, WI 54891

August 27, 1990

APPROVED
Bayfield County Zoning Comm.
By David K Lee
Date 4 AUG 91 App# _____ Map# _____

