

UNOFFICIAL COPY

Contact the Bayfield County Register of Deeds Office to obtain an official copy of this document.

GL S. 32-44-6

000009

CSM NO. 257

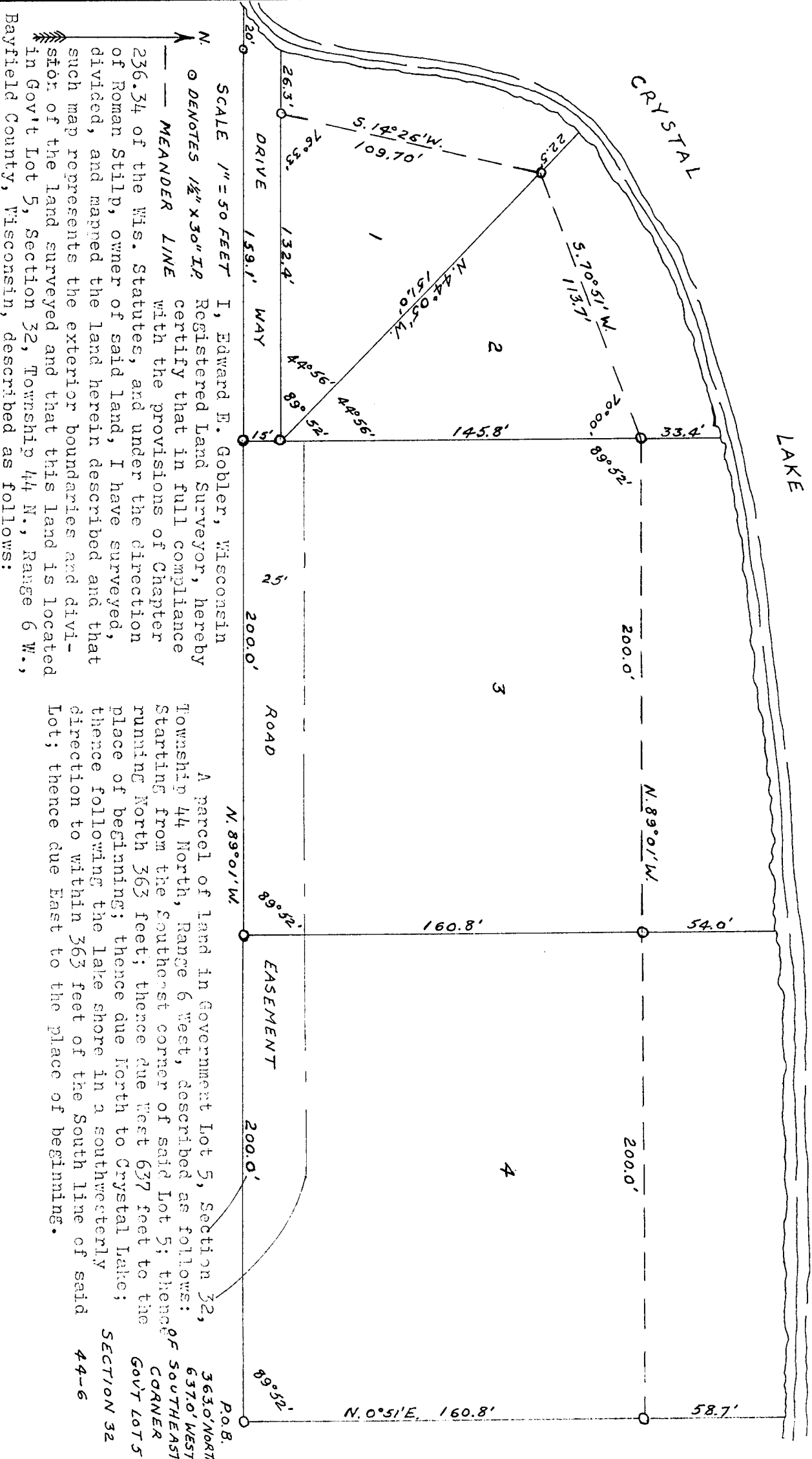

SCALE 1" = 50 FEET

N. O DENOTES 1/2" X 30" I.P.

MEANDER LINE

I, Edward F. Goblner, Wisconsin Registered Land Surveyor, hereby certify that in full compliance with the provisions of Chapter 236.34 of the Wis. Statutes, and under the direction of Roman Stilp, owner of said land, I have surveyed, divided, and mapped the land herein described and that such map represents the exterior boundaries and division of the land surveyed and that this land is located in Gov't Lot 5, Section 32, Township 44 N., Range 6 W., Bayfield County, Wisconsin, described as follows:

A parcel of land in Government Lot 5, Section 32, Township 44 North, Range 6 West, described as follows: Starting from the Southeast corner of said Lot 5; thence running North 363 feet; thence due North to the place of beginning; thence due North to Crystal Lake; thence following the lake shore in a southwesterly direction to within 363 feet of the South line of said Lot; thence due East to the place of beginning.

P.O.B. 363.0' NORTH
637.0' WEST
637.0' EAST
CORNER
GOV'T LOT 5
SECTION 32
44-6

[Handwritten signature]
8/11/19