

UNOFFICIAL COPY

#83

Contact the Bayfield County Register of Deeds Office to obtain an official copy of this document.

NAMEKAGON RIVER

G.L. 3, SEC. 9, T. 43N, R. 6W

N. LINE GOV'T. LOT 3, S89°35'W

W.C.

500.24'

GOV'T.

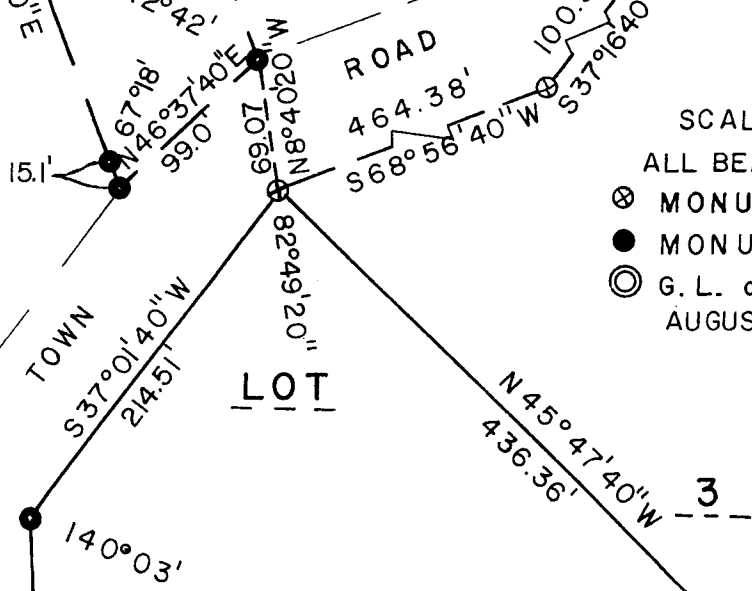

SCALE: 1" = 100'

ALL BEARINGS ARE TRUE

- ⊗ MONU. FOUND.
 - MONU. SET.
 - ⊙ G.L. or Sec. Cor.
- AUGUST 28, 1969

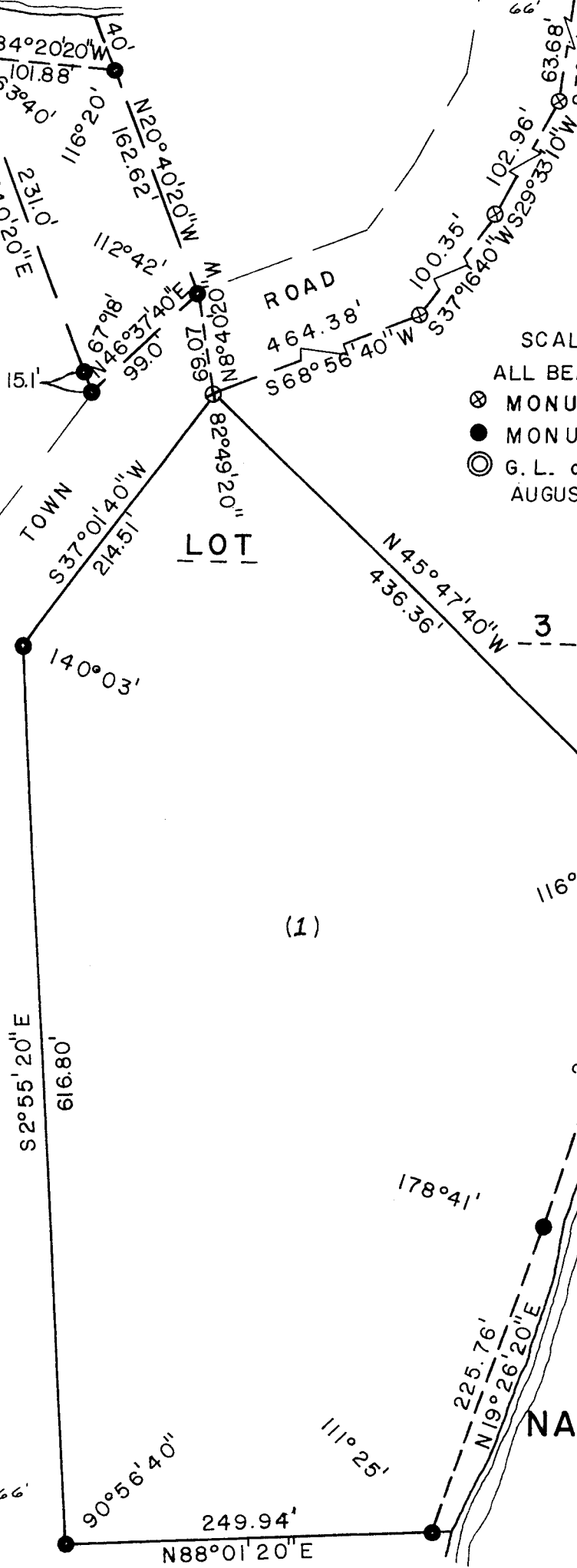

Ronald L. Peterson
 Ronald L. Peterson
 S-803



G.L. 3 9-43-6

000041
 CSM NO.

25

UNOFFICIAL COPY

Contact the Bayfield County Register of Deeds
Office to obtain an official copy of this document.

I, Ronald L. Peterson, Wisconsin Registered Land Surveyor, hereby certify that in compliance with the provisions of Chapter 236.34 of the Wisconsin Statutes, and under the direction of John Juneck, Sr., I have surveyed, divided and mapped the land herein described and that such map correctly represents the lands surveyed, and that this land is located in Government Lot 3, Section 9, Township 43 North, Range 6 West, Bayfield County, Wisconsin, described as follows:

Commencing at the northeast corner of Government Lot 3, Section 9, Township 43 North, Range 6 West, said corner being at the intersection of the north line of said Government Lot 3 and the westerly shore of Lake Namakagon; thence South $89^{\circ}35'$ West along the North line of said Government Lot 3, 500.24 feet; thence South $7^{\circ}59'30''$ West 63.68 feet; thence South $29^{\circ}33'10''$ West, 102.96 feet; thence South $37^{\circ}16'40''$ West 100.35 feet; thence South $68^{\circ}56'40''$ West, 464.38 feet to the actual point of beginning; thence South $37^{\circ}01'40''$ West, 214.51 feet; thence South $2^{\circ}55'20''$ East, 616.80 feet; thence North $88^{\circ}01'20''$ East, 249.94 feet to the meander corner on the westerly shore of Lake Namakagon; thence along the meander line of said lake North $19^{\circ}26'20''$ East, 225.76 feet; thence North $18^{\circ}07'20''$ East, 275.27 feet to the end of said meander line; thence North $45^{\circ}47'40''$ West, 436.36 feet to the point of beginning and including all the land between the meander line and the water's edge of Lake Namakagon between the parcel lines extended.

Subject to easements and reservations of record.

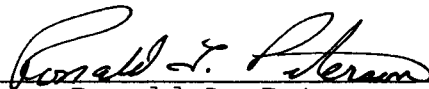
Ronald L. Peterson

This instrument drafted by
Ronald L. Peterson
August 28, 1969

277134