

UNOFFICIAL COPY

#86

Contact the Bayfield County Register of Deeds Office to obtain an official copy of this document.

276271

625. 4-44-9

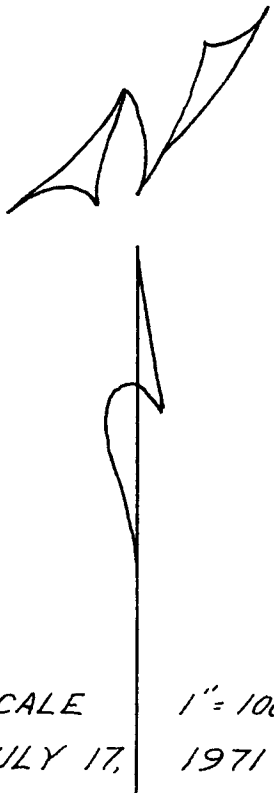

SCALE 1" = 100'
JULY 17, 1971

PART OF THE NORTH SURVEYS INC.

- DENOTES 1" X 24" IRON PIPE
- DENOTES 1" X 36" IRON PIPE
- ⊕ DENOTES FOUND MONUMENT, LOCALLY ACCEPTED.

BEARINGS ARE BASED ON EAST LINE GOV'T LOT 5, SEC. 4, T.44N., R.9W., ASSUMED TO BEAR, N2°28'40"W.

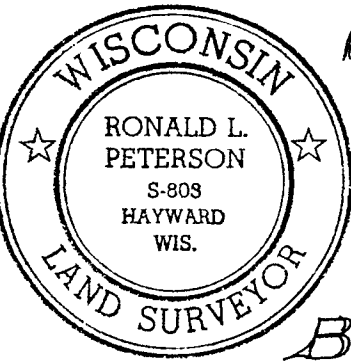

Ronald L. Peterson

BONY LAKE

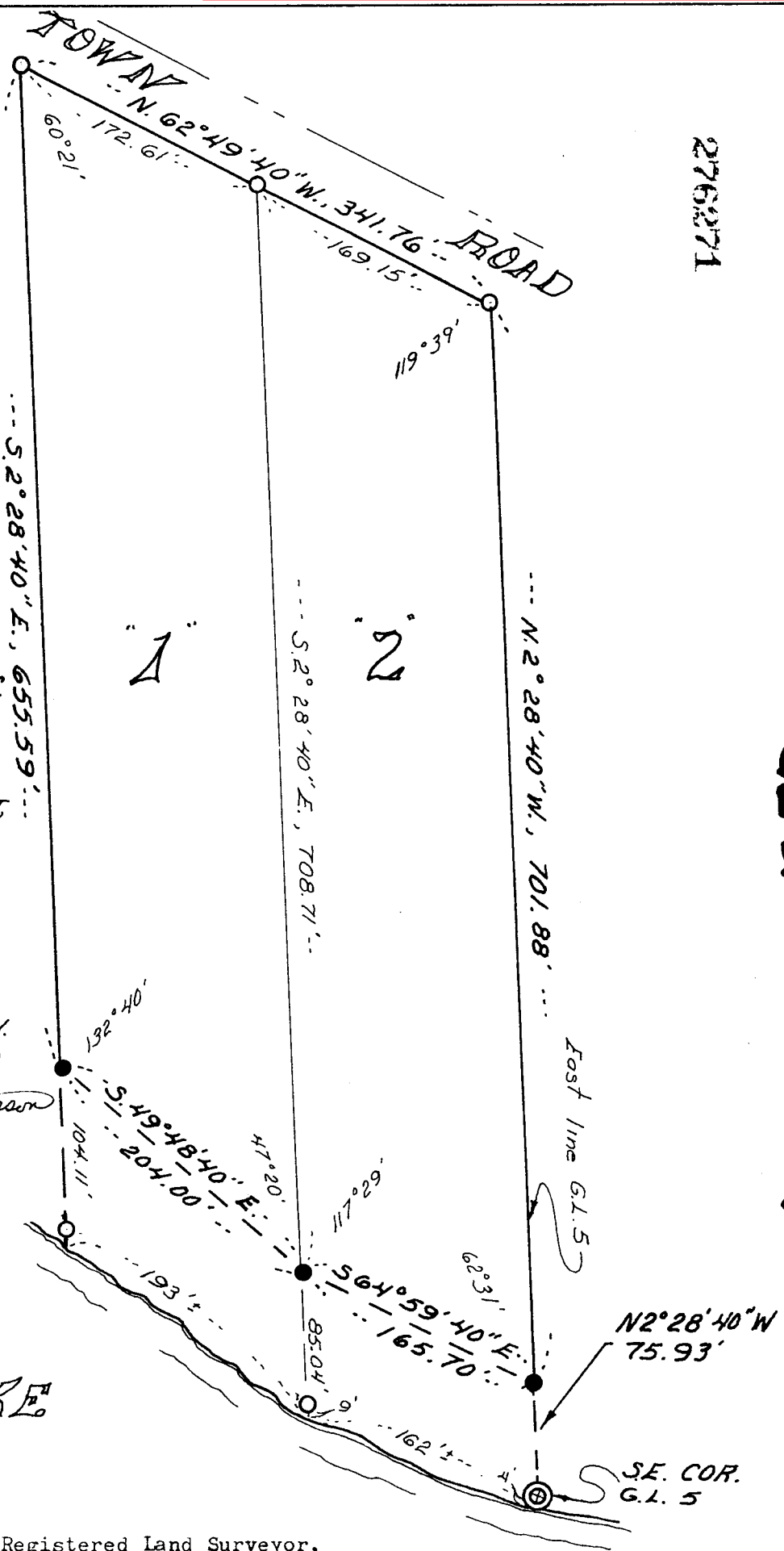

I Ronald L. Peterson, Wisconsin Registered Land Surveyor, here by certify that in compliance with Chapter 236:34 of the Wisconsin Statutes and under the direction of Rodney Johnson, owner of said land, I have surveyed, divided and mapped the land herein described and that said land is located in Govt. Lot 5, Section 4, T.44 N, R.9 W, Bayfield County, Wisc. is described as follows, (description on page 2 of 2 pages

000038
CSM NO.

19

UNOFFICIAL COPY

Contact the Bayfield County Register of Deeds
Office to obtain an official copy of this document.

Part of Govt. Lot 5, Section 4, T.44 N, R.9 W, described as follows;
Commencing at the southeast corner of said Govt. Lot 5, being 1" Steel fence
post on the northerly shore of Bony Lake, Thence N. 2°28'40"W, 75.93 feet
to the meander corner and the actual point of beginning, Thence continue
N. 2°28'40" W. along the east line of said Govt. Lot 5, 701.88 feet to
the southerly right-of-way line of the town road, Thence N. 62°49'40"W,
along said southerly right-of-way line, 341.76 feet, Thence S. 2°28'40" E,
655.59 feet to the meander corner on the northerly shore of Bony Lake,
Thence along the meander line as follows, S. 49°48'40" E, 204.00 feet,
Thence S. 64°59'40" E, 165.70 feet to the end of said meander line and
the point of beginning, and including all the land between the meander
line and the waters edge of Bony Lake, between the parcel lines extended.

All subject to easements and reservations of record.

This instrument drafted by
Ronald L. Peterson
July 17, 1971