

# UNOFFICIAL COPY

Contact the Bayfield County Register of Deeds Office to obtain an official copy of this document.

#W854  
#187

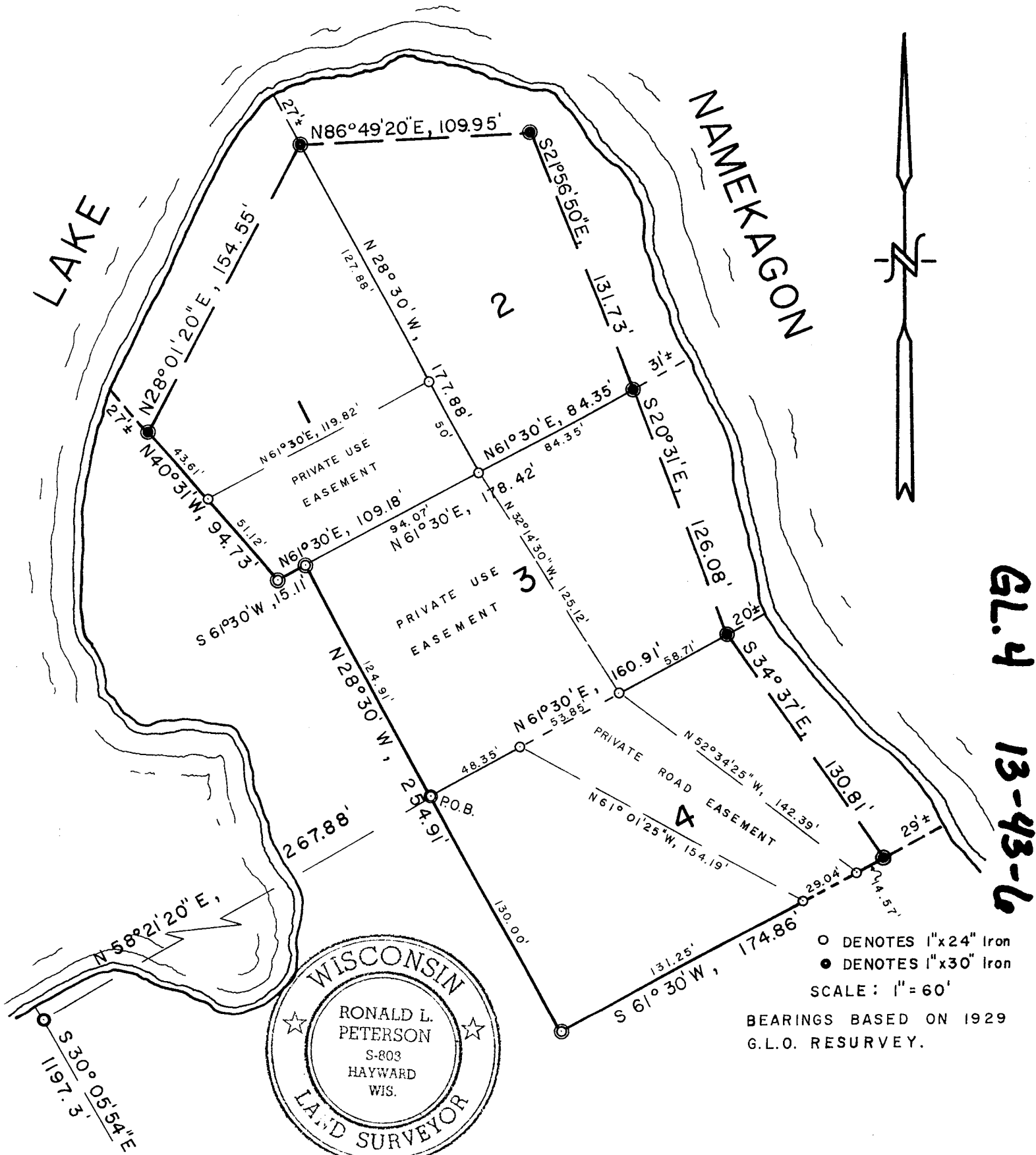

G.L.O. 13-43-6

I, Ronald L. Peterson, Wisconsin Registered Land Surveyor, hereby certify that in compliance with Chapter 936:34 of Wisconsin Statutes and under the direction of the owners & purchasers of said land \* I have surveyed, divided and mapped the land here in described and that this land is located in Govt. Lot 4, Section 13, T. 40N, R. 6W, Bayfield County, Wisconsin and is described as follows - (description on page 2 of two pages)

February 26, 1991

\* Ward and Mabelle Anderson-owners  
Reykjavik Associates-purchasers

*Ronald L. Peterson*  
Ronald L. Peterson  
Wis. Reg. Land Surveyor

Page 1 of two pages

000037  
CSM NO.  
17

# UNOFFICIAL COPY

Contact the Bayfield County Register of Deeds  
Office to obtain an official copy of this document.

Part of Govt. Lot 4, Sec. 13, T. 43 N, R. 6 W. described as follows, Commencing at the southeast corner of said Govt. Lot 4, said corner being the south  $\frac{1}{4}$  corner of Section 13, Thence S.  $91^{\circ}34'10''$ E. along the south line of said Section 13, 158.6 feet to an iron pipe, Thence S.  $55^{\circ}30'50''$  W, 433.37 feet to an iron pipe, Thence N.  $30^{\circ}05'54''$  W, 1197.3 feet to an iron stake on the southerly shore of Lake Namekagon, Thence N.  $58^{\circ}21'20''$ E, 267.88 feet to an iron stake and the actual point of beginning, Thence N.  $28^{\circ}30'$  W, 124.91 feet to an iron pipe, Thence S.  $61^{\circ}20'$ W, 15.11 feet to an iron pipe, Thence N.  $40^{\circ}31'$ W, 94.73 feet to an iron stake on the southerly shore of Lake Namekagon, Thence along the meander line as follows; N.  $28^{\circ}01'20''$ E, 154.55 feet to an iron stake, Thence N.  $96^{\circ}49'20''$ E, 109.95 feet to an iron stake, Thence S.  $21^{\circ}56'50''$ E, 131.73 feet to an iron stake, Thence S.  $20^{\circ}31'$ E, 126.08 feet to an iron stake, Thence S.  $34^{\circ}37'$ E, 130.81 feet to an iron stake and the end of the meander line, Thence S.  $61^{\circ}20'$ W, 174.86 feet to an iron stake, Thence N.  $28^{\circ}30'$ W, 130.00 feet to the point of beginning and including all the land between the meander line and the waters edge of Lake Namekagon, between the parcel lines extended. Together with joint use of a 3 rod width private road easement extending in a southerly direction from the south line of the above described parcel, to County Trunk Highway "M". All subject to easements and reservations of record.

This instrument drafted by Ronald L. Peterson  
February 26, 1971

275879