

UNOFFICIAL COPY

#89

Contact the Bayfield County Register of Deeds Office to obtain an official copy of this document.

G.L. - 11, 16 10-43-4

000133
Q.S.M. No.

178

305672

GOVT. LOT 11

52°26'00"

240.00'

LOT "B"
1.42 Acres

N 2° 30' 00" W, 378.40'

SOUTHEAST CORNER GOVT. LOT 11,
G.L.O. Brass Cap
Sec. 10, T43N,
R6W.

LOT "A"
1.14 Acres

EASEMENT

LAKE

NAMEKAGON

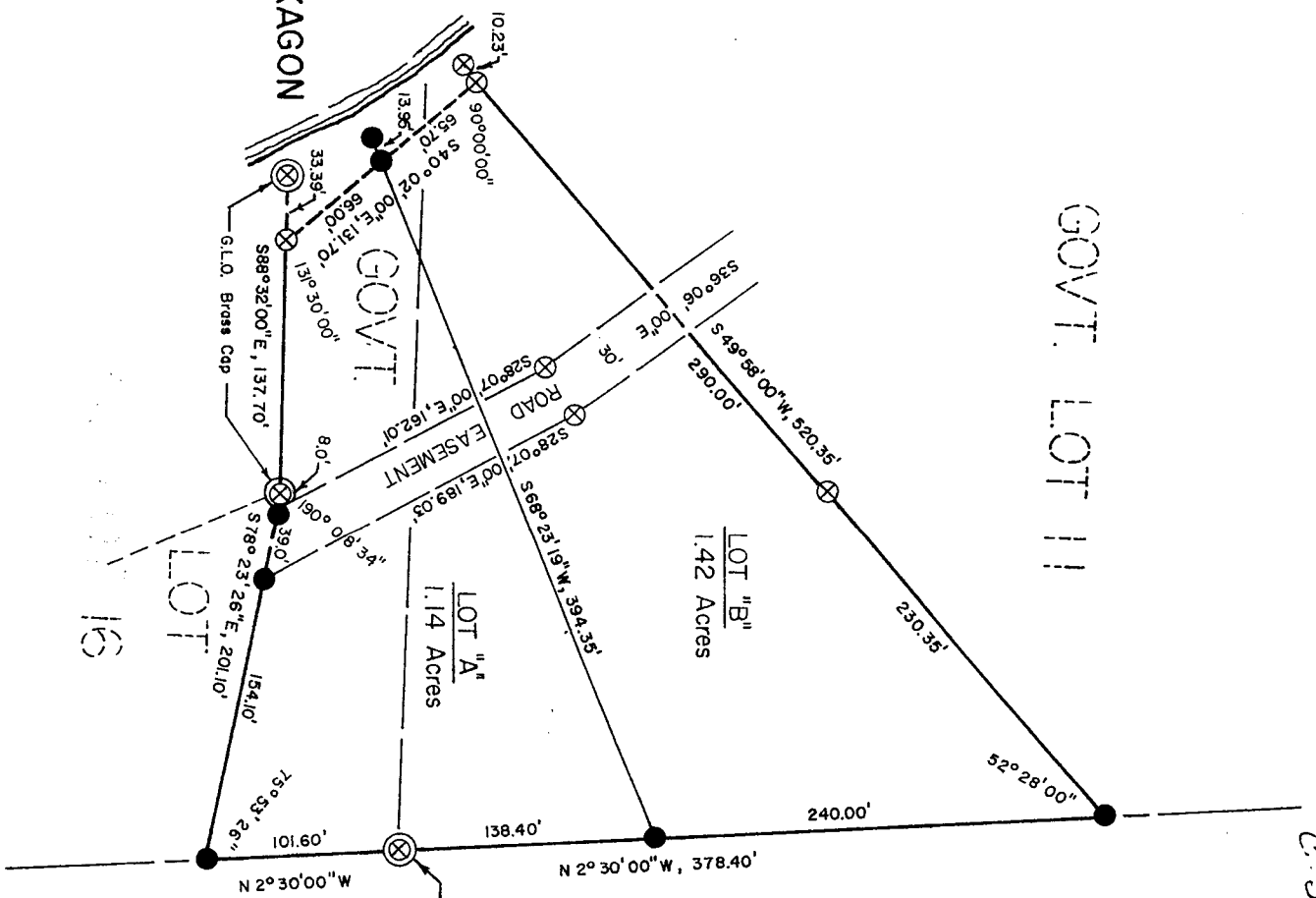

SCALE 1"=100'

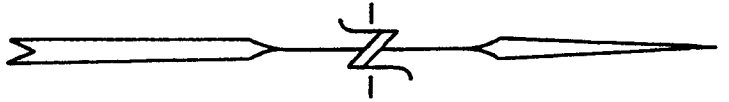

MONUMENTS < ⊗ FOUND 1/2" X 3/6" IRON ROD
● SET 3/4" X 3/6" IRON ROD

BEARINGS BASED ON 1933 G.L.O. RESURVEY PLAT
OCTOBER 24, 1974

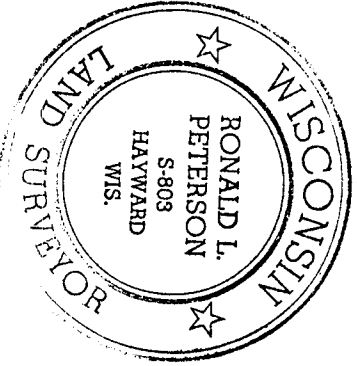

Ronald L. Peterson

UNOFFICIAL COPY

Contact the Bayfield County Register of Deeds
Office to obtain an official copy of this document.

THIS CERTIFIED SURVEY IS TO SUPERCEED THE PREVIOUSLY RECORDED SURVEY OF
LOT 1, CERTIFIED SURVEY MAPS, VOLUME 2, PAGES 105-106, BAYFIELD COUNTY
REGISTER OF DEEDS.

I, Ronald L. Peterson, Wisconsin Registered Land Surveyor, hereby certify
that in compliance with Chapter 236:34 of the Wisconsin Statutes and under
the direction of Mrs. Jean Landrud, owner, I have surveyed, divided and
mapped the land herein described, that said survey is correct to the best
of my knowledge and ability, and that said land is located in Govt. Lots
11 and 16, Section 10, T.43 N, R.6 W, described as follows;

Commencing at the Southeast corner of said Govt. Lot 11, Thence
N. 2° 30' W, along the East line of said Govt. Lot 11, 378.40 feet,
Thence S. 49° 58'00" W, 230.35 feet to the Northeast corner of Lot 2,
Certified Survey Maps, Volume 2, Pages 105-106, Thence continue
S. 49° 58'00" W, along the Southeasterly line of afore said Lot 2,
290.0 feet to the meander corner on the Easterly shore of Lake Namekagon,
Thence S. 40° 02'00" E, along the meander line, 131.70 feet to the end of
said meander line and to the North line of Govt. Lot 16, Thence
S. 88° 32'00" E. along the North line of Govt. Lot 16, 137.70 feet,
Thence S. 78° 23'26" E, 201.10 feet, to the East line of Govt. Lot 16,
Thence N. 2° 30'00" W, 101.60 feet to the point of beginning, and in-
cluding all the land between the meander line and the waters edge of
Lake Namekagon, between the parcel lines extended.
Subject to all existing easements and reservations.

This Certified Survey has been made so that parcels A and B will conform
to a variance granted to Mrs. Jean Landrud by the Bayfield County
Board of Adjustment

This instrument drafted by-
Ronald L. Peterson
Oct. 25, 1974

Approved this 16 day of MARCH, 1976, by Jacob E. Heinke
Bayfield County Zoning Administrator



Page 2 of 2 pages

Ronald L. Peterson

179