

This document has not been recorded with the Bayfield County Register of Deeds Office.

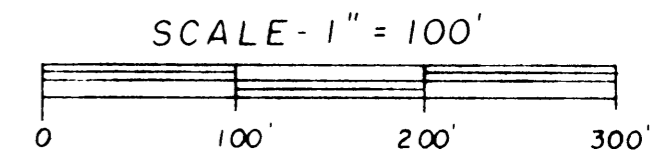
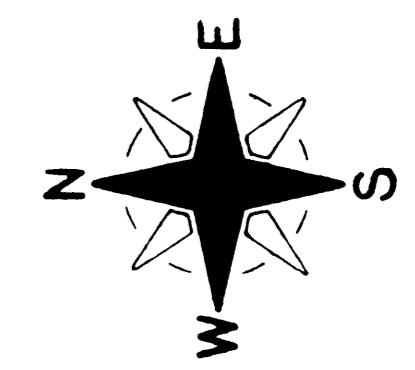
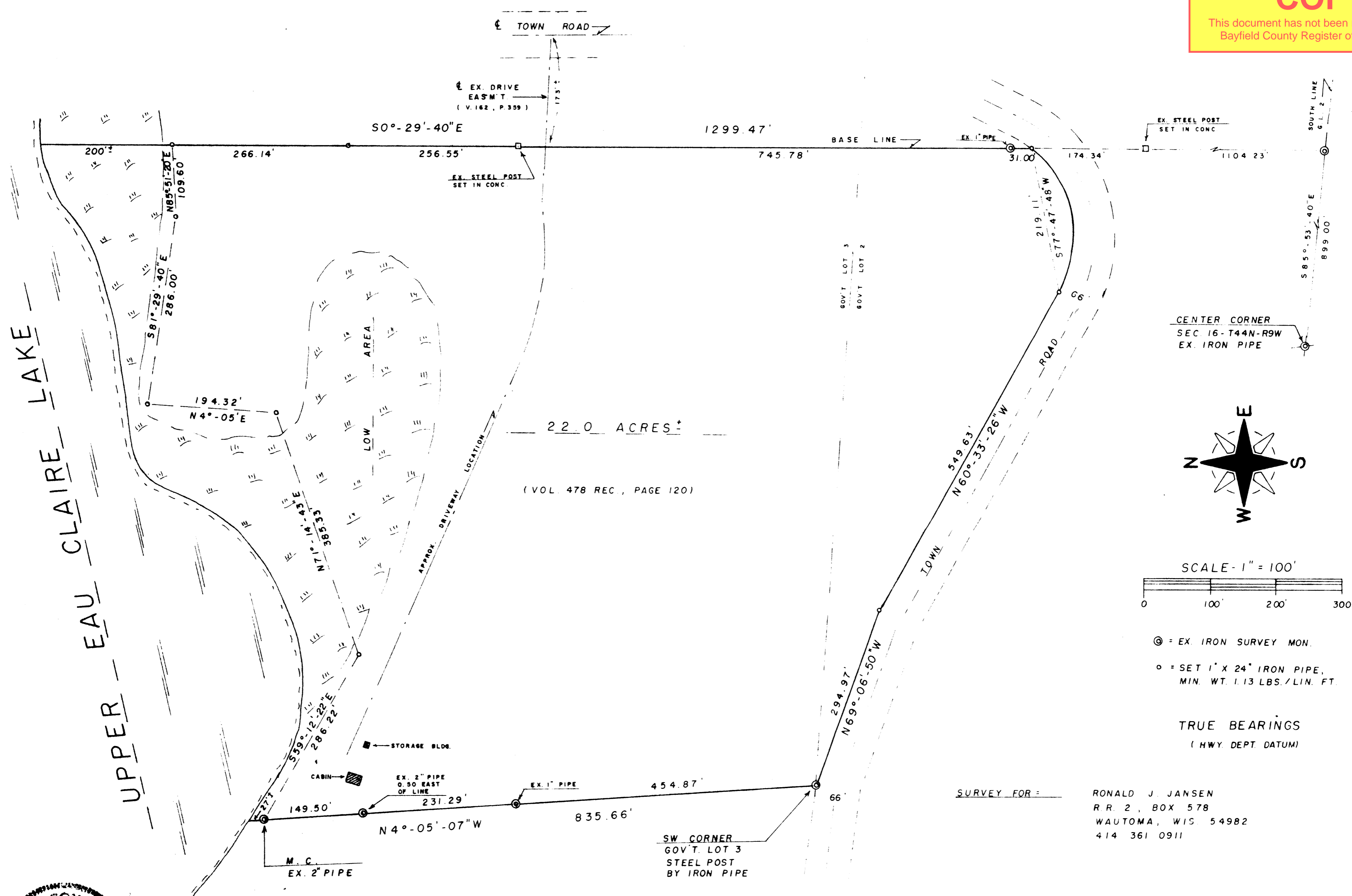

⊙ = EX. IRON SURVEY MON.
 ○ = SET 1" X 24" IRON PIPE, MIN. WT. 1.13 LBS./LIN. FT.

TRUE BEARINGS
 (HWY. DEPT. DATUM)

SURVEY FOR: RONALD J. JANSEN
 R.R. 2, BOX 578
 WAUTOMA, WIS. 54982
 414 361 0911



SURVEYOR'S CERTIFICATE
 I, HEREBY CERTIFY THE ABOVE MAP IS TRUE AND CORRECT TO THE BEST OF MY KNOWLEDGE AND BELIEF.
 DATED THIS 1 DAY OF Sept, 1989.
Duane A. Marten
 DUANE A. MARTEN, REG. LAND SURVEYOR
 VACATIONLAND SURVEYORS, INC.
 SOLON SPRINGS, WIS.

PLAT OF SURVEY

OF LANDS LOCATED IN GOV'T. LOTS 2 & 3,
 SEC. 16-T44N-R9W, TOWN OF BARNES,
 BAYFIELD COUNTY, WISCONSIN.