

# UNOFFICIAL COPY

#949  
b7b

This document has not been recorded with the Bayfield County Register of Deeds Office.

## PLAT OF SURVEY

OF THE W1/2 - NW1/4 - NW1/4, SEC. 32-T44N-R7W,  
TOWN OF DRUMMOND, BAYFIELD COUNTY, WIS.

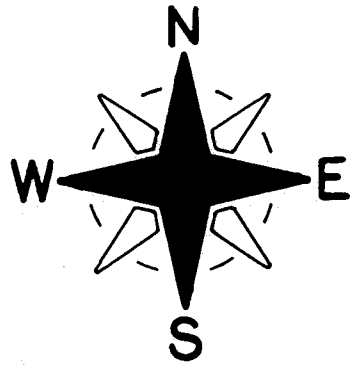
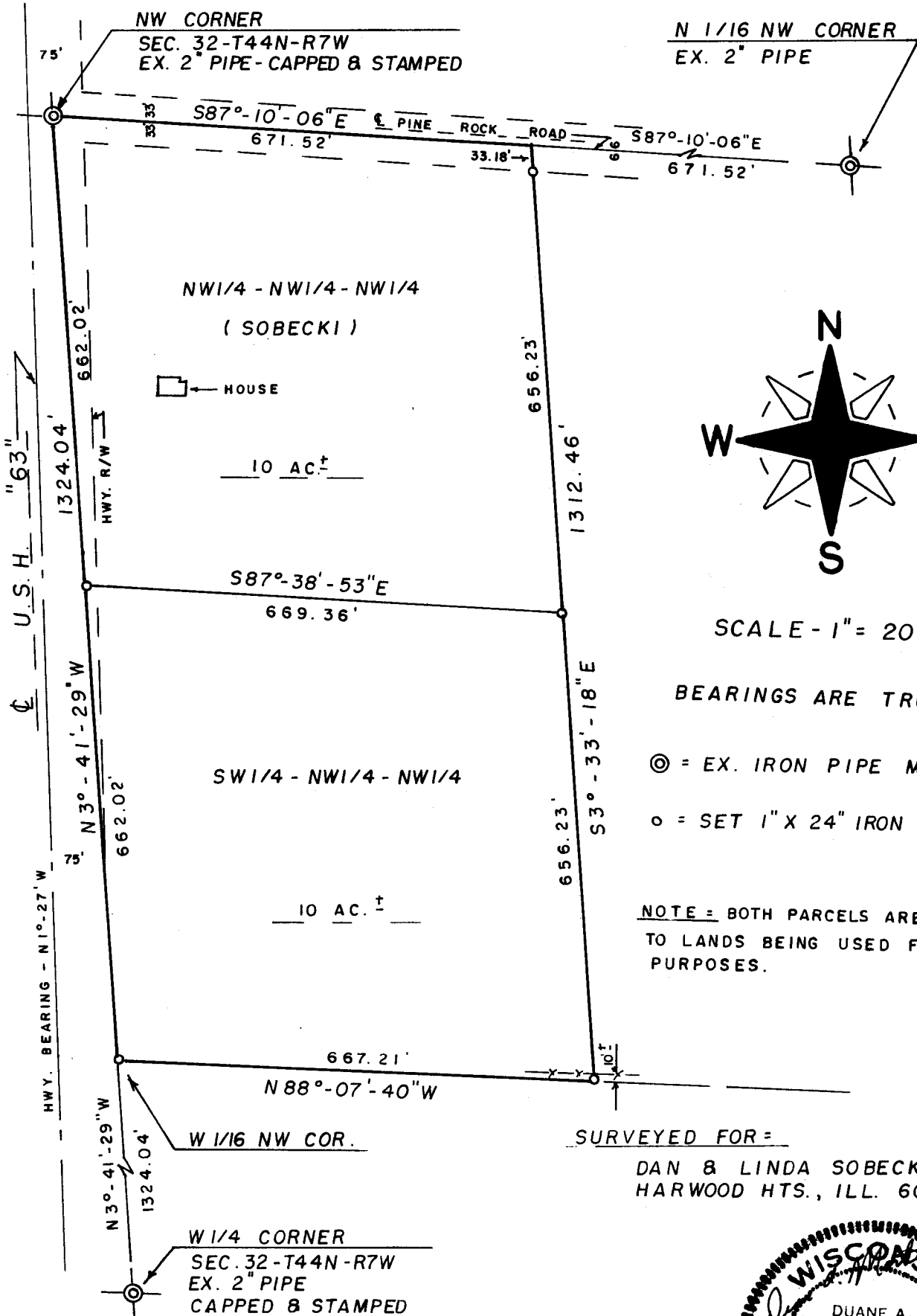

SCALE - 1" = 200'

BEARINGS ARE TRUE

⊙ = EX. IRON PIPE MON.

○ = SET 1" X 24" IRON PIPE.

NOTE = BOTH PARCELS ARE SUBJECT  
TO LANDS BEING USED FOR HIGHWAY  
PURPOSES.

SURVEYED FOR =

DAN & LINDA SOBECKI  
HARWOOD HTS., ILL. 60630



I HEREBY CERTIFY THE ABOVE MAP IS TRUE AND  
CORRECT TO THE BEST OF MY KNOWLEDGE AND BELIEF.  
DATED THIS 10 DAY OF Nov., 1989.

*Duane A. Marten*

DUANE A. MARTEN, REG. LAND SURVEYOR

32-44-7