

# UNOFFICIAL COPY

Contact the Bayfield County Register of Deeds Office to obtain an official copy of this document.

#15

PICKEREL LAKE

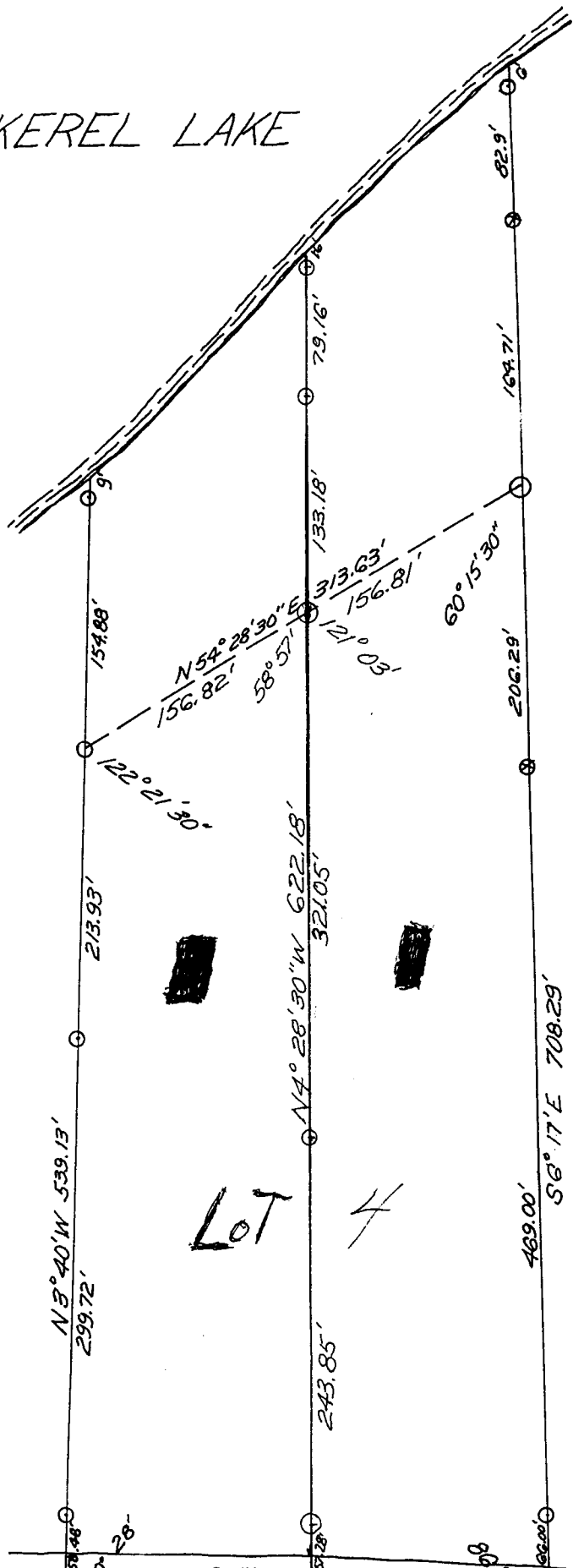

303436

6.1.3 5-44-9

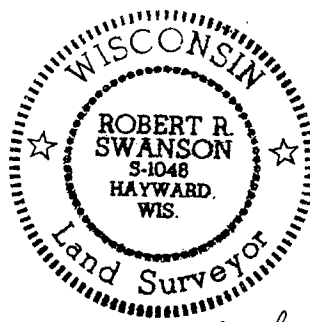

Robert R. Swanson

7-29-74  
Revised 8-12-74

SCALE: 1"=100 FEET  
⊗ IRON STAKE IN PLACE  
○ IRON STAKE PLACED

000127  
@ S.M. No.

1002.15' N86°48'E  
CENTER 1/4 CORNER

148.34' N86°48'E (S86°48'11")  
296.07'

SOUTHEAST CORNER GOV'T LOT 3,  
SECTION 5-44-9  
(P.O.B.)

167

# UNOFFICIAL COPY

Contact the Bayfield County Register of Deeds  
Office to obtain an official copy of this document.

I, Robert R. Swanson, Wisconsin Registered Land Surveyor hereby certify that in full compliance with the provisions of Chapter 236.34 of the Wisconsin Statutes, and under the direction of John P. Desrosiers, Owner of said land, I have surveyed, divided and mapped the land herein described and that such map correctly represents the exterior boundaries and division of the land surveyed and that this land lies in the Gov't Lot 3, Section 5, Township 44 North, Range 9 West, Town of Barnes, Bayfield County, Wisconsin described as follows:

Commencing at the SE Corner of Gov't Lot 3, Section 5-44-9 which is the point-of-beginning:

Thence South  $86^{\circ}48'$  West 296.67 feet.

Thence North  $3^{\circ}40'$  West 539.13 feet to an iron stake which is on the meander line of Pickerel Lake.

Thence North  $54^{\circ}28'30''$  East 313.63 feet along the meander line to an iron stake.

Thence South  $6^{\circ}17'$  East 708.29 feet to an iron stake which is the P.O.B. and including all the land between the meander line and the lot lines extended to the water's edge.

Parcels are subject to easements and reservations of record.

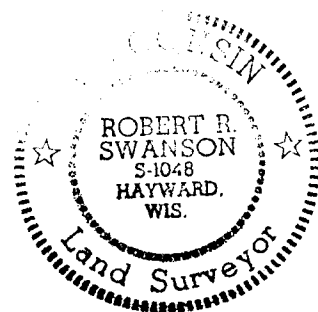

7-22-74

8-12-75